



 Smithsonian Campaign

APRIL 2018 | VOL. 4 | NO. 1

---

SPECIAL ISSUE

---

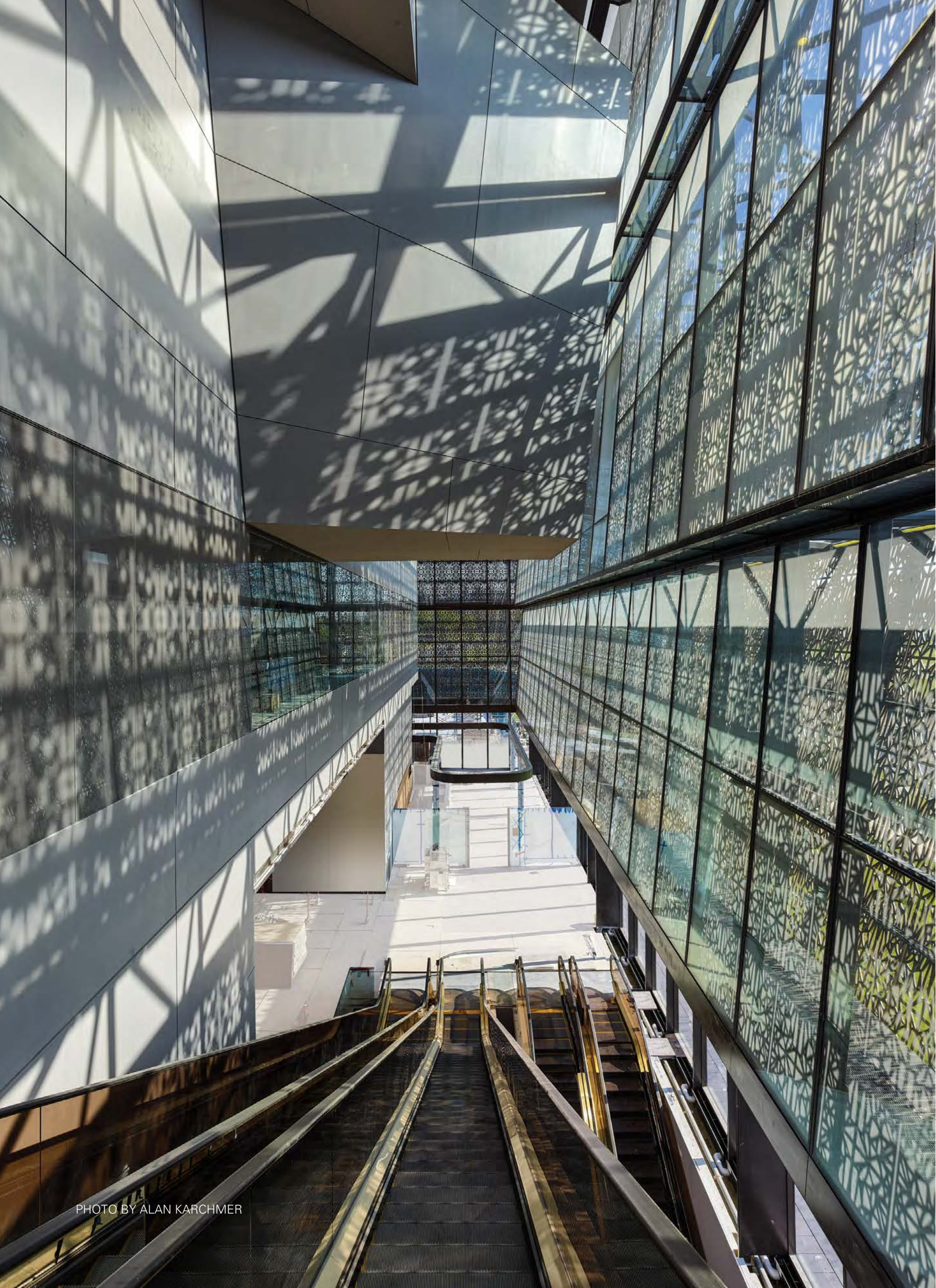

PHOTO BY ALAN KARCHMER

**National Museum  
of African American  
History and Culture**

Since opening on  
the National Mall, the  
museum has become as  
iconic as the Smithsonian  
Castle, pictured on the cover.

When the Smithsonian campaign began, we knew we were aspiring to achieve something that had never been done before. Our goal of \$1.5 billion made for the most ambitious campaign ever mounted by a cultural organization. And, thanks to you, we surpassed even that.

With contributions from more than half a million donors hailing from all 50 states and 107 countries, we came together to raise \$1.88 billion. It is an incredible achievement, and the credit goes to you.

The Smithsonian belongs to each and every one of us. And that means we are its stewards. Our shared passion and patriotism fuel the work of the scientists, curators and others who dedicate their lives to sharing their knowledge with millions of visitors, in person or online, every year.

The Smithsonian matters more than ever as a force for civic engagement in America. For our next chapter, we are charting a course that will make us more relevant, with even greater reach and impact. The following pages give a glimpse into all that this great Institution accomplishes—all because of you. Thank you.

David J. Skorton  
*Secretary, Smithsonian Institution*

Sakurako D. Fisher  
*Co-Chair, Smithsonian Campaign*

Barbara M. Barrett  
*Co-Chair, Smithsonian Campaign*

David M. Rubenstein  
*Co-Chair, Smithsonian Campaign*

Alan G. Spoon  
*Co-Chair, Smithsonian Campaign*

# \$1.88 BILLION

The largest amount ever raised  
in a campaign by a cultural organization

**\$412 million**  
endowment

**\$197 million**  
planned gifts

**1/3**  
of funds raised came  
from board members

# 537,720 DONORS

from all 50 states and 107 countries

**46%**  
first-time donors

**93%**  
made gifts  
of \$100 or less

**356**  
donors of \$1 million  
or more



**National Museum  
of African American  
History and Culture**

The opening of the  
Smithsonian's 19th museum  
was one of the campaign's  
most significant milestones.

The strength of the Smithsonian  
comes from the powerful sum of its parts,  
propelled by generous donors like you.

\$20,000,000 OR MORE



Boeing

Dr. Peter Buck •

Bill & Melinda Gates Foundation

David H. Koch † •

Lilly Endowment Inc.

Elizabeth and Whitney MacMillan § •

The Andrew W. Mellon Foundation

David M. Rubenstein † • •

Roger and Victoria Sant † •

Robert Frederick Smith

The Oprah Winfrey Charitable Foundation •

† SMITHSONIAN REGENT OR FORMER REGENT • SMITHSONIAN REGENTS' ADVANCEMENT COMMITTEE MEMBER  
§ SMITHSONIAN NATIONAL BOARD MEMBER OR ALUMNUS • UNIT ADVISORY BOARD MEMBER  
▲ REGIONAL HOST COMMITTEE MEMBER OR FORMER MEMBER

\$10,000,000 OR MORE

- Anonymous
- The Atlantic Philanthropies
- Margaret A. Cargill Philanthropies
- Wallace H. Coulter Foundation •
- Sakurako and William Fisher Family † § ▲
- Ford Foundation
- William H. Gross
- Thomas W. Haas Foundation • ▲
- Barron Hilton / Conrad N. Hilton Foundation
- Robert and Arlene Kogod † †
- Lockheed Martin Corporation
- The John D. and Catherine T. MacArthur Foundation
- Barbara and Morton Mandel • ▲
- John and Adrienne Mars † § •
- The Rhimes Family Foundation
- Target
- Suzanne and Michael E. Tennenbaum § ▲
- Textron Inc.
- Coralyn Wright Whitney • ▲

† SMITHSONIAN REGENT OR FORMER REGENT † SMITHSONIAN REGENTS' ADVANCEMENT COMMITTEE MEMBER  
§ SMITHSONIAN NATIONAL BOARD MEMBER OR ALUMNUS • UNIT ADVISORY BOARD MEMBER  
▲ REGIONAL HOST COMMITTEE MEMBER OR FORMER MEMBER

\$5,000,000 OR MORE

- 3M
- American Airlines
- American Express
- Bank of America
- Bloomberg Philanthropies
- A. James and  
Alice B. Clark Foundation
- Delta Air Lines
- Dorothy E. Ebersbach
- Anne and Travis Engen †
- Ford Motor Company Fund
- Friends of the National Zoo
- GE
- Google.org
- Michael Jordan and Family
- Kaiser Permanente
- Mars, Incorporated
- Microsoft Corporation
- Paul Neely † § •
- Northrop Grumman Corporation
- The Rockefeller Foundation
- Dame Jillian Sackler, D.B.E. §
- Sage Foundation
- John and Ginger Sall •
- SC Johnson
- Simons Foundation
- Alfred P. Sloan Foundation
- Small World Institute Fund § •
- Ambassador Nicholas F. Taubman  
and Mrs. Eugenia L. Taubman •
- Patrick F. Taylor Foundation
- Terra Foundation for American Art
- United Airlines
- UnitedHealth Group
- Walmart
- Warner Bros.
- Ed and Jackie Warner

† SMITHSONIAN REGENT OR FORMER REGENT † SMITHSONIAN REGENTS' ADVANCEMENT COMMITTEE MEMBER  
§ SMITHSONIAN NATIONAL BOARD MEMBER OR ALUMNUS • UNIT ADVISORY BOARD MEMBER  
▲ REGIONAL HOST COMMITTEE MEMBER OR FORMER MEMBER

# Transforming Spaces and Collections

More than 750,000 square feet  
of new or renovated galleries  
and public spaces opened.



Leo Villareal, *Volume*, 2015, Renwick  
Gallery of the Smithsonian American  
Art Museum ©Leo Villareal, courtesy  
CONNERSMITH

More than 750,000 square feet  
of new or renovated galleries  
and public spaces opened.



Kehinde Wiley, Barack Obama,  
2018. National Portrait Gallery.





## More than 750,000 square feet of new or renovated galleries and public spaces opened.

Combined, these spaces welcome about 25 million visitors each year to experience the nation's collection of art, history and scientific discoveries firsthand. Campaign gifts contributed to new innovative technologies, revitalized galleries, public gathering places and inventive displays. People come to our museums to make sense of the past, wrestle with the present and leave with a renewed sense of optimism for the future.

- P8— **The National Postal Museum**  
The new William H. Gross Stamp Gallery, which explores history and geography through postal stamps, enabled the museum to double its exhibition space.
- P9— **Renwick Gallery**  
Following a two-year renovation, the Renwick reopened in 2015 with *Wonder*, a donor-supported exhibition that explored environmental issues through art.
- P10— **National Portrait Gallery**  
A transformed America's Presidents gallery provides visitors with new ways to understand the nation's 44 past leaders, including through bilingual interpretation.
- P11— **National Museum of American History**  
The museum's renovated and reimagined west wing hosts *American Democracy: A Great Leap of Faith*, which explores the history of citizen participation, debate and compromise.
- P12— **National Air and Space Museum**  
A renovated Boeing Milestones of Flight Hall reopened in 2016 with new digital technologies to enrich the visitor experience.

Anonymous  
AARP  
Hugh Trumbull Adams  
Mrs. Mary Adams  
Mr. Michael C. Adams, Jr.  
Rodney and Michelle Adkins § ▲  
A+E Networks  
Aetna Foundation, Inc.  
Aflac Incorporated  
Alaska Airlines  
Alfred Street Baptist Church  
Basil H. Alkazzi  
Alpha Kappa Alpha Sorority, Inc.  
Alpha Phi Alpha Fraternity, Incorporated  
Altria Group  
Jahangir Amuzegar  
William A. and Valerie E. Anders Foundation § ● ▲  
Judy Hart Angelo and John M. Angelo and the Angelo Family §  
Arcadia Trust  
The Argus Fund  
AT&T  
Autodesk ●  
Peter Baldwin and Lisbet Rausing ●  
Barbara and Craig Barrett ‡ ✚ §  
Dr. Mary Martha Molina Bernadett and Dr. Faustino Bernadett ●  
Jeff and MacKenzie Bezos  
BlackRock  
Mr. and Mrs. Stuart H. Bohart ●  
Mary and David Boies  
Dr. and Mrs. T.B. Boyd III and Family  
The R.H. Boyd Company  
Fleur Straus Bresler  
The Bresler Foundation ●  
Diane and Hal Brierley ●  
Brown Capital Management

The Brown Foundation, Inc. of Houston  
Kobe and Vanessa Bryant Family Foundation  
Bente and Gerald E. Buck ●  
The Morris and Gwendolyn Cafritz Foundation  
Carnegie Corporation of New York  
Carnival Corporation  
Maverick Carter  
Caterpillar Foundation  
Amita and Purnendu Chatterjee ●  
Kenneth I. and Kathryn Chenault ●  
The Chickasaw Nation  
China International Culture Association  
Joe Clark ● ▲  
Linda and Pete Claussen § ●  
Clear Channel Media and Entertainment  
The Coca-Cola Company  
The Ryna and Melvin Cohen Family Foundation ●  
Dr. N. Anthony and Mrs. Robyn Coles ●  
Sara and Bruce Collette  
ConocoPhillips  
Conservation International  
Council on Library and Information Resources  
Ted and Marian Craver ●  
Elissa F. and Edgar M. Cullman, Jr. § ▲  
Maurice J. and Carolyn D. Cuniffe ●  
Michael and Susan Dell  
Dick and Betsy DeVos Family Foundation  
Frances K. Dibner and the Dibner Family ●

Jim and Janet Dicke § ●  
Discovery Communications, Inc.  
Ralph L. and Patricia R. Dixon  
Dow Chemical Company  
Andreas C. Dracopoulos  
Draper  
Farhad and Mary Ebrahimi ●  
Joseph Manfred Ennis  
Sandra J. Evers-Manly  
The Executive Leadership Council, Inc.  
Exelon Foundation  
ExxonMobil  
FedEx Corporation  
FEI Company  
Roger W. Ferguson, Jr. and Annette L. Nazareth ‡  
Ferring Pharmaceuticals ●  
Julie and Greg Flynn § ▲  
Dr. Matthew Frank  
Sidney E. Frank Foundation  
Peter and Cathy Halstead  
Andréa and Kenneth Frazier  
Patricia and Phillip Frost ‡ § ●  
Susan Breakefield Fulton  
Hope L. and John L. Furth ●  
William J. and Brenda L. Galloway and Family § ▲  
The David Geffen Foundation  
General Mills Foundation  
General Motors Foundation  
James T. and Juliette J. George  
Joseph L. and Emily K. Gidwitz Memorial Foundation § ▲  
GlaxoSmithKline  
Goldman, Sachs & Co.  
Alice R. Gottesman ●

Dr. Leonard M. Greene  
Mary Livingston Griggs and Mary Griggs Burke Foundation  
Ms. Myra M. Hart and Dr. J. Kent Hewitt § ● ▲  
The Hartford  
William Randolph Hearst Foundation  
The Leona M. and Harry B. Helmsley Charitable Trust  
Janine and J. Tomilson Hill ●  
Lyda Hill  
The Hillside Foundation – Allan and Shelley Holt ●  
Helen and Edward Hintz § ● ▲  
The Robert H.N. Ho Family Foundation  
Mellody Hobson and George Lucas  
The Hoch Family  
Steven and Jane Hoch § ● ▲  
Hubert N. (Jay) Hoffman, III ●  
John R. Huggard  
Cathy Hughes and Alfred C. Liggins III  
Intel Corporation  
LaTanya, Zoe and Samuel L. Jackson ●  
The LeBron James Family Foundation  
JetBlue  
Allan William Johnson, Jr.  
Gregory D. and Jennifer Walston Johnson § ▲  
James A. Johnson ●  
Johnson & Johnson  
Kevin and Michelle Johnson & Georgia and Ronnie West  
Johnson Publishing Company, Inc. ●  
Robert L. Johnson ●

JPMorgan Chase Foundation  
The Julis-Rabinowitz Family ●  
Georgette and Herman Kamenetz  
Connie and Dennis Keller § ▲  
W.K. Kellogg Foundation  
Peter B. Kibbee  
Ann and Gilbert H. Kinney ●  
Carl and Emily Knobloch  
Kovler Foundation  
Mattie McFadden Lawson & Michael Lawson and Family  
Debra L. Lee, Quinn S. Coleman, Ava L. Coleman  
Dale L. LeFebvre §  
Mrs. Dorothy Lemelson, The Lemelson Foundation § ●  
Loida Nicolas Lewis, Leslie Malaika Lewis and Christina Lewis Halper  
The Reginald F. Lewis Foundation, Inc.  
Ms. May Liang and Mr. James Lintott ●  
Life Technologies Corporation  
Life Technologies Foundation  
The Links Foundation, Incorporated  
Dr. and Mrs. Pichon P.Y. Loh  
Los Alamos National Laboratory Foundation  
Lowe's Companies, Inc.  
The Henry Luce Foundation  
Peter and Paula Lunder  
The Lunder Foundation § ●  
Victor and Thaderine MacFarlane and Family  
Nancy A. Marks ●  
J. Willard and Alice S. Marriott Foundation  
Frank and Susan Mars ●

Jacqueline B. Mars §  
Colin and Leslie Masson ● ▲  
Bruce R. McCaw Family Foundation ● ▲  
McDonald's Corporation  
Rose A. McElrath-Slade  
Nan Tucker McEvoy § ●  
Nion McEvoy ●  
James L. and Juliette McNeil  
Medtronic Foundation  
MetLife Foundation  
Barry and Wendy Meyer Foundation ●  
MGM Resorts International  
Michael and Lori Milken  
Minera Panamá  
Mitsubishi Corporation  
Dr. J. Mario Molina and Mrs. Therese Molina  
Mr. John C. Molina  
Ms. Josephine Molina and Ms. Heather Rudy  
Monsanto  
The Moore Charitable Foundation  
Louis Bacon  
Gordon and Betty Moore Foundation  
Mark & Brenda Moore and Family  
Morgan Stanley  
Morris Animal Foundation  
Lester S. and Enid W. Morse ●  
National Association of Realtors  
National Basketball Association  
National Basketball Players Association Foundation  
National Football League  
Nationwide Foundation  
NC Science Mathematics and Technology Center  
Nancy Brown Negley § ●

\$1,000,000  
or more

‡ SMITHSONIAN REGENT OR FORMER REGENT    + SMITHSONIAN REGENTS’ ADVANCEMENT COMMITTEE MEMBER  
§ SMITHSONIAN NATIONAL BOARD MEMBER OR ALUMNUS    • UNIT ADVISORY BOARD MEMBER  
▲ REGIONAL HOST COMMITTEE MEMBER OR FORMER MEMBER

LeRoy Neiman Foundation  
New York Life  
News Corp  
Stavros Niarchos Foundation  
The NIKE Foundation  
Nissan North America, Inc.  
Oceans 5  
Amelia and Bayo Ogunlesi •  
Omega Psi Phi Fraternity,  
Incorporated  
Timothy and Linda O’Neill •  
Don and Lynn Owen  
The David and Lucile Packard  
Foundation  
Richard D. and Laura A. Parsons •  
Pearson Foundation  
The PepsiCo Foundation  
Tyler Perry  
John L. Peterson  
William F. Pickard Family Group  
The John L. Plueger Family •  
PNC Foundation  
Colin and Alma Powell •  
J.B. and M.K. Pritzker Family  
Foundation  
The Prudential Foundation  
Pucci Family Foundation ▲  
PwC Charitable Foundation, Inc.  
Mr. and Mrs. Jack Rachlin  
Franklin D. Raines and  
Denise Grant •  
James Renwick Alliance  
Rice Family Foundation  
Si and Betty Robin  
Arthur and Toni Rembe Rock  
John F.W. Rogers •  
Rolex

Arthur Ross Foundation •  
Valerie and Jack Rowe • ▲  
Walter and Lucille Rubin  
Madeleine K. Rudin and  
Bruce Barnet •  
Safe Flight Instrument  
Corporation •  
Jesse Ormond Sanderson, Jr. and  
Robert Keith Black  
Deborah Sara Santana § ▲  
Saudi Aramco  
Shell  
Andrew and Anya Shiva •  
Sigma Pi Phi Fraternity/Boulé  
Foundation  
Charles and Lisa Simonyi Fund for  
Arts and Sciences  
Bill and Tish Slaterry & the  
Slaterry Family Foundation  
Albert and Shirley Small  
Mr. and Mrs. Frederick W. Smith  
and Family  
Robert H. Smith Family  
Foundation •  
Smithsonian Women’s  
Committee  
Siewchin Yong Sommer  
Southern Company Charitable  
Foundation, Inc.  
Southwest Airlines  
The Speedwell Foundation  
Michael and Jenny Messner  
and Family  
Diana Davis Spencer Foundation  
Alan and Terri Spoon ‡ + ▲  
Earl W. and Amanda Stafford •  
Foster and Coco Stanback  
State Farm Insurance Companies  
Stevenson Family Charitable  
Trust § • ▲

Patty Stonesifer and  
Michael Kinsley ‡ + •  
Steve Stoute Family Trust  
Dr. and Mrs. Richard Sugden •  
Sultan Qaboos Cultural Center  
John Templeton Foundation  
Time Warner Foundation  
TOYOTA  
Joe and Clara Tsai Foundation  
The Upton Trust •  
United Soybean Board  
Van Cleef & Arpels  
Reginald Van Lee  
Verizon Foundation  
The Walt Disney Company  
The Walton Family Foundation  
Ms. Janet Molina Watt and  
Mr. Laurence Watt  
Wegmans Food Markets  
Craig and Diane Welburn  
and Family  
Wells Fargo Foundation  
Anthony and Beatrice Welters  
and the Vincent Wilkinson  
Foundation § •  
John and Barbara Wilkerson § • ▲  
Mike Wilkins and Sheila Duignan •  
Harry Winston Hope  
Foundation, Inc.  
The World Bank  
Robert L. Wright •  
Xerox Corporation  
Zoetis

Center for Folklife  
and Cultural Heritage  
National Museum  
of African American  
History and Culture

Through a Kickstarter campaign,  
more than 2,800 donors funded  
the forthcoming *Smithsonian  
Anthology of Hip-Hop and Rap*.

Al Pereira, *Queen Latifah*, 1991,  
National Museum of African  
American History and Culture



# Inspiring the Next Generation

Somali artist, necklace with  
amulet case, mid-20th century,  
gift of Ambassador John L.  
and Mrs. Loughran, National  
Museum of African Art

More than 6.3 million people  
annually are served by education  
programs in our museums.



More than 6.3 million people annually are served by education programs in our museums.





More than 6.3 million people annually are served by education programs in our museums.

Many of these programs are offered through eight new education centers made possible by gifts to the Smithsonian Campaign. Visitors of all ages and walks of life explore the world around them, gaining a deeper understanding of our planet, culture and history. Millions more engage through digital channels. So, no matter where you are, you can connect with our extraordinary collections, world-class experts, interactive activities and trusted school curricula.

- P18— **National Museum of African Art**  
*Connecting the Gems of the Indian Ocean: From Oman to East Africa* explored ancient trade routes through an online exhibition, a teen graphic novel and a documentary.
- P19— **National Museum of Natural History**  
*Q?rius*, The Coralyn W. Whitney Science Education Center inspires teens to discover the natural world and take part in interactive science activities.
- P20— **Smithsonian Latino Center**  
 Through the ¡Descubra! Meet the Science Expert program, kids nationwide have a chance to talk with Latino scientists and engage in hands-on learning
- P21— **Anacostia Community Museum Smithsonian Environmental Research Center**  
 A joint urban ecology program enables Washington, D.C.–area youth to conduct experiments in watershed conservation
- P22— **National Portrait Gallery National Museum of American History Smithsonian American Art Museum**  
 The *America Now!* program series captures the American experience in dance, portraiture, music and art.

Anonymous  
1923 Fund  
55th Presidential Inaugural Committee  
AAR  
Jan and Warren Adelson •  
Adobe Foundation  
Lee and Elizabeth Ainslie •  
Allstate Insurance Companies  
Carolyn Small Alper •  
Altman Foundation  
Anela Kolohe Foundation  
Paul M. Angell Family Foundation  
Apple, Inc.  
Bluhm Family Charitable Foundation  
Booz Allen Hamilton  
Kenneth Boss  
Brewers Association (U.S.)  
Deborah, Lindsey and Williard W. Brittain, Jr.  
Mr. and Mrs. John F. Brock III § ▲  
Ursula Burns and Lloyd Bean  
President and Mrs. George W. Bush •  
Café Nicholson Fund  
Mr. and Mrs. Calvin Cafritz § •  
Hacker and Kitty Caldwell § •  
Candeo Fund at International Community Foundation  
Mr. and Mrs. John A. Canning, Jr. (Canning Foundation) • ▲  
Dr. and Mrs. James I. Cash, Jr. •  
Chartwell Charitable Foundation  
Cherokee Nation  
Chevron  
Chubb  
Citibank N.A.  
Clark Construction Group

Barbara J. Coffey  
Dr. Karen Weaver Coleman  
Ms. Elizabeth J. Comstock and Mr. Christopher Travers •  
Dr. Camille O. Cosby and Dr. William H. Cosby, Jr. •  
Ann and Tom Cousins §  
Jeffrey P. Cunard •  
Douglas and Wendy Dayton Foundation §  
Deutsche Bank  
The William H. Donner Foundation, Inc.  
The Dow Chemical Company Foundation  
Eastern Band of Cherokee Indians  
Anne and Joel Ehrenkranz •  
Eustace-Kwan Family  
Mr. and Mrs. Thomas M. Evans, Jr. •  
Nancy B. and Hart Fessenden •  
First Quantum Materials LTD.  
Barbara G. Fleischman •  
Harriet L. Freeman  
Cary J. Frieze  
Frontier Airlines  
Ann and Richard Fudge •  
Gabonese Republic  
Ms. Brenda J. Gaines § • ▲  
Shelby and Frederick Gans § • ▲  
Genentech, Inc.  
Frank B. Gettings  
Peter and Rhondda Grant  
The Grantham Foundation for the Protection of the Environment  
Hakuta Family •  
Marie M. Halff  
Frederick Hammersley Foundation  
Hawaiian Airlines  
Alexandra and Paul Herzan •

The William and Flora Hewlett Foundation  
Larry and Susan Hirsch  
Charlie and Nancy Hogan § • ▲  
Honeywell  
Houston Endowment, Inc.  
The JoGayle Dillon Howard Revocable Trust  
Judy and Bob Huret § ▲  
Hyundai Motor America  
IBM Corporation  
Kappa Alpha Psi Fraternity, Incorporated  
Kate Spade NYC  
Herb Kelleher •  
Koç Holding A.S.  
Mrs. William K. Konze  
Wendy and Jerry Labowitz  
Sue and Al Landon §  
Leon Levy Foundation  
H. Christopher Luce and Tina Liu •  
Mr. and Mrs. Peter L. Malkin  
Mar Fund  
Linda A. Mars  
Margery and Edgar Masinter § •  
MasterCard  
Amy and Marc Meadows •  
Charles H. and Helen S. Moriyama  
Mystic Stamp Company •  
National Collegiate Athletic Association  
National Fish and Wildlife Foundation  
National Philanthropic Trust  
Lois M. Naylor  
NeXaN Charities  
John and Susann Norton  
Russell E. and Wendy Palmer §

Mary and John Pappajohn •  
Mr. and Mrs. Scott Pastrick  
The James F. Petersen Charitable Fund and Debbie Frank Petersen •  
Phi Beta Sigma Fraternity, Incorporated  
Poor Richard's Charitable Trust •  
Mrs. Lucy S. Rhame  
Ms. Robin Richards  
Mr. and Mrs. Blair E. Richardson § •  
Sara Roby Foundation  
David Rockefeller

Mrs. Heidi Roddenberry, The Roddenberry Foundation  
May and Samuel Rudin Foundation  
Mr. Richard T. Russell, Jr.  
Elizabeth and Philip Ryan § • ▲  
George Schnitzer  
The Seven Trees, Inc.  
Barbara W. Shaw  
Bernice Silverman  
Ted Slavin Family Foundation •  
Spirit Airlines  
Stockman Family Foundation

Holly and George Stone and Family  
Ms. Ronda E. Stryker and Mr. William Johnston  
Kelso F. and Joanna L. Sutton §  
Marie and Gary Thunem  
TurningPoint Foundation  
Esme Usdan and James Snyder •  
Anne van Biema  
Visa Inc.  
Windgate Charitable Foundation  
Yale University  
Zegar Family Foundation



National Museum of American History | Buttons, circa 1971, supporting the 26th Amendment, which lowered the voting age from 21 to 18, *American Democracy: A Great Leap of Faith*

# Sparking Discovery

Smithsonian research fuels  
life-changing discoveries.





Smithsonian research fuels  
life-changing discoveries.

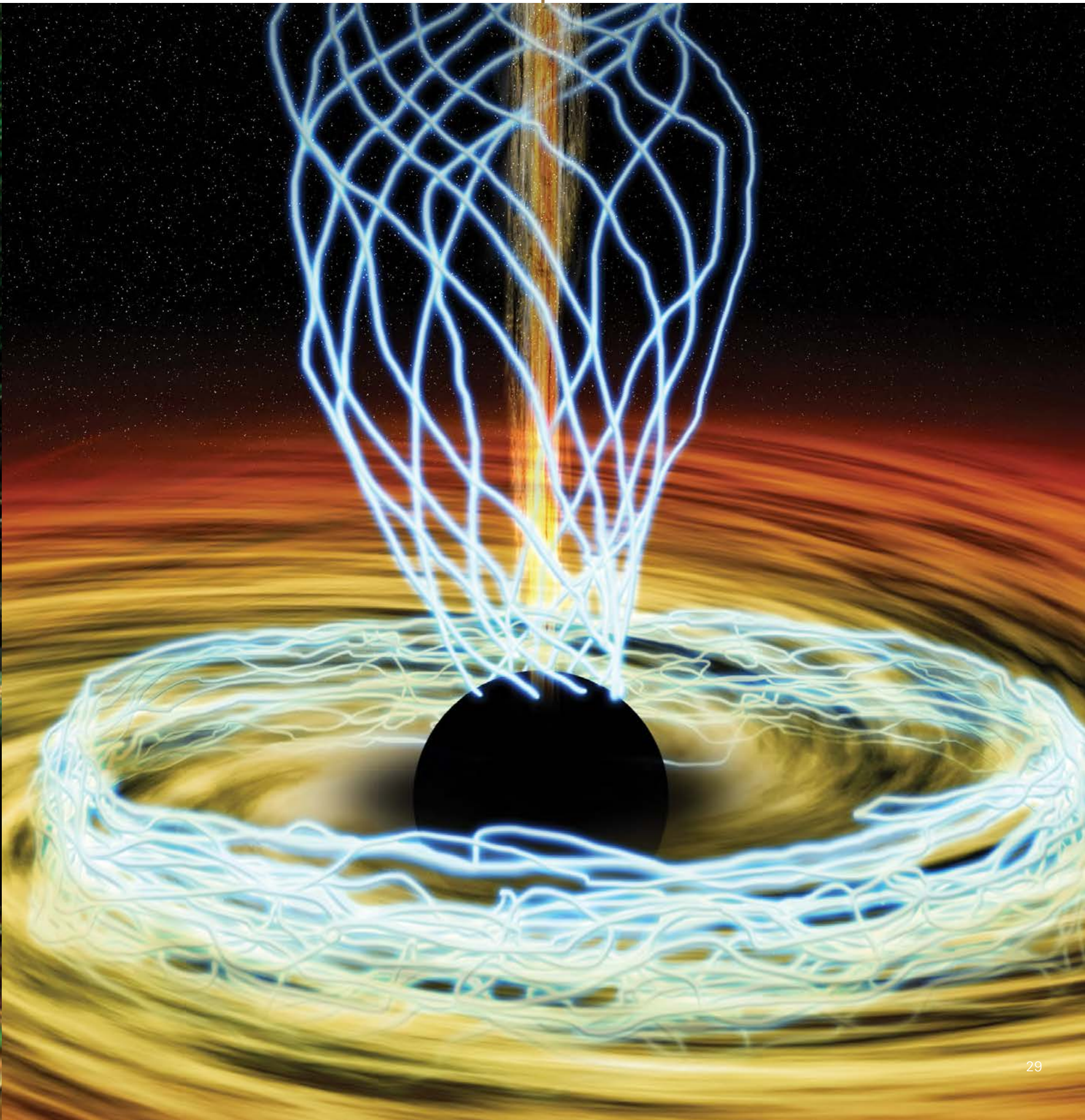



## Smithsonian research fuels life-changing discoveries.

The pioneering work of our scholars is advancing how we understand and experience the natural world and our place in it. Gifts to the Smithsonian Campaign have funded scientific breakthroughs across all fields — from saving endangered species to measuring our oceans' evolving ecosystems and investigating the black hole at the center of our galaxy. Through investments in our scientific research, the campaign's impact will be felt for generations to come.

- P26— **National Zoo**  
 Gifts supporting National Zoo research helped downgrade the giant panda from “endangered” to “vulnerable” on the list of species at risk of extinction.
- P27— **Marine Geo & Tennenbaum Marine Observatories Network**  
**Smithsonian Environmental Research Center**  
 In 2012, the Smithsonian launched the first worldwide research program to monitor the oceans' coastal ecosystems over time.
- P28— **National Museum of Natural History**  
 Through the Global Genome Initiative, Smithsonian scientists capture the Earth's genomic biodiversity and make it accessible to researchers everywhere.
- P29— **Smithsonian Astrophysical Observatory**  
 Thanks to donor support for the Event Horizon Telescope, astronomers are on the verge of capturing the first image of a black hole.
- P30— **Smithsonian Conservation Biology Institute**  
 Smithsonian scientists helped return 25 scimitar-horned oryx to their natural habitat in Chad.

Anonymous  
100Kin10  
3D Systems, Inc.  
58th Presidential Inaugural Committee  
Hank and Billye Aaron  
Accenture  
Ms. Simone L. Acha •  
Janice M. Adams  
Lynette and Kedrick Adkins  
Aerojet Rocketdyne  
Airbus  
Alcoa Foundation  
Marjie and Steve Alloy  
Zelma “Zee” Allred and Drago Gligic  
Lucy and Gordon Ambach §  
American Bar Association  
American Council of Learned Societies  
American Honda Motor Company  
American Television & Communications  
American Veterinary Medical Association  
Anchorage Museum Association  
Charles and Hilda Anderson  
Joel and Carmen Anderson  
Anheuser-Busch Foundation  
Ms. Wallis Annenberg, The Annenberg Foundation  
Carol and David Appel •  
Mr. and Mrs. Robert J. Appel  
Architectural Foundation of San Francisco  
ARISE Magazine (This Day)  
Art Mentor Foundation Lucerne  
Mr. Richard C. Ashley  
Atlas Air Worldwide  
AZA Conservation Grants Fund  
BAE Systems  
The Bajaj Family Foundation

Rueben and Shivani Bajaj  
BAND Foundation  
David James Barger  
Jack H. Bates  
Battelle  
The Batty and Batts Families  
BB&T  
Kenneth E. Behring Family § •  
Bei Shan Tang Foundation  
Gabrielle de Kuyper Bekink •  
Marguerite L. Bender  
Benjamin Moore & Co.  
Catherine Benkaim and Barbara Timmer •  
David Berg Foundation  
William R. Berkley and Marjorie J. Berkley  
Ann E. Berman and Daniel J. Feld •  
Dr. Michael M. and Tricia Berns  
Diane and Norman Bernstein •  
Eve Bernstein and Alex Gersznowicz • ▲  
Jane and Raphael Bernstein •  
Mr. and Mrs. Jay Bernstein (Jill and Jay Bernstein Family Foundation) •  
Max N. Berry §  
Steve and Elizabeth Berry •  
Bertelsman Foundation (NA) Inc.  
Randy and Nancy Best  
BET Networks, A Viacom Company  
Biological & Popular Culture, Inc. (BioPop)  
Robert and Dawn Birmingham  
Anita Blanchard, M.D. and Martin Nesbitt  
Mr. Richard P. Bland  
Barbara and James Block •  
Mrs. Alison Lohrfink Blood (Lohrfink Foundation)  
Barbara Bluhm-Kaul Foundation

Senator Richard and Cynthia M. Blumenthal •  
Major General and Mrs. Roger R. Blunt  
BMCE Bank Foundation  
BMI  
BNSF Railway Foundation  
The David Bohnett Foundation  
William H. Bohnett § •  
Dorothy H. Bolton  
Bombardier  
James Bond  
Mr. and Mrs. David R. Boochever  
Booth Ferris Foundation  
Mr. and Mrs. Joseph Boulos •  
Agnes C. Bourne •  
William K. Bowes, Jr. Foundation  
Ms. Nancy L. Bowker  
The Eli and Edythe Broad Foundation ‡  
The Broadway League  
Mr. and Mrs. Richard A. Brodie •  
Bonnie and Jere Broh-Kahn  
Randall Brooks  
Elizabeth Broun  
Mr. and Mrs. G. Garvin Brown  
Marilyn L. Brown  
Reginald J. Brown and Tiffeny F. Sanchez  
Reginald and Aliya Browne  
John and Louise Bryson  
Mr. and Mrs. Robert Buchanan  
John and Rebecca Budd  
Nomie Budelier  
Mr. Donald S. Budowsky  
The Emil Buehler Perpetual Trust  
Burger Collection  
Peggy and Ralph Burnet § •  
Burpee Foundation  
Burroughs Wellcome Fund  
Claude Preston Burt  
Canadian Wildlife Federation

Capital One  
Constance R. Caplan •  
Donald A. Capoccia and Tommie L. Pegues •  
Mr. William M. Carey and Ms. Jeong Ok •  
Valentino D. Carlotti  
The Honorable Frank C. Carlucci and Mrs. Marcia M. Carlucci  
Carnegie Institution for Science  
Byron R. Carter  
Mr. and Mrs. Dickie Carter  
Cascade Foundation  
The Annie E. Casey Foundation  
Carol B. Castagnos  
Kathleen A. and William J. Cavanaugh  
Cedar Hill Foundation (Ms. Julia D. Thieriot)  
Mr. and Mrs. James Cerruti •  
CH2M Hill Foundation  
Mrs. David Challinor  
Merle C. Chambers  
Chaney Foundation Fund for Land Use Education  
Chapman Hanson Foundation  
Dave Chappelle  
Harry R. Charles, Jr.  
Maryette Charlton  
Ms. Anna Chavez •  
Chesapeake Testing  
Cheyenne Mountain Zoo  
The Julia Child Foundation for Gastronomy and the Culinary Arts  
Mr. Hans Chou  
Mr. and Mrs. T.Z. Chu  
Citizen Potawatomi Nation  
Ann and Wayne Clough § ▲  
Dr. M. Annette and Alsie Cluff, Jr.  
The Coby Foundation, Ltd., New York

Mrs. Dale Mason Cochran  
Fern and Hersh Cohen  
The Honorable William S. Cohen and Ms. Janet Langhart  
Embassy of Colombia  
Comcast NBCUniversal  
Comisión Nacional para el Conocimiento y Uso de la Biodiversidad  
Continental Building Products  
Ms. Edith W. Cooper  
Ron Cooper  
Ms. Suzi Cordish (The Cordish Family Fund) § •  
France A. Córdova and Christian J. Foster ‡ +  
Jill Cowan and Stephen Davis  
Richard and Jean Coyne Family Foundation  
Mr. Roger Crandall § ▲  
Mr. and Mrs. Theodore F. Craver, Sr.  
Credit Suisse (USA), Inc.  
Cross Company  
Ms. Carol Ann Crotty  
Eldon H. Crowell  
Crystal Bridges Museum of American Art  
Joseph & Joan Cullman Conservation Foundation Inc.  
Cultural Heritage Administration  
The Cultural Trust Fund  
Mr. and Mrs. Ian M. Cumming  
The Nathan Cummings Foundation  
Mr. and Mrs. Ravenel Boykin Curry III (Ravenel and Elizabeth Curry Foundation)  
Mr. and Mrs. John R. Curtis •  
Mr. Liu Dan (Christie’s Hong Kong)  
Mr. and Mrs. Eric Daniels •  
The Daniels Fund

Julia and Frank Daniels, Jr. § •  
Peggy and Richard M. Danziger •  
DaRin Butz Foundation •  
DeWitt S. Davidson  
The Arthur Vining Davis Foundations  
Charles A. Davis  
DC Children and Youth Investment Trust Corporation  
The Dedalus Foundation  
Deere & Company  
Georgia and Michael de Havenon •  
Mr. and Mrs. Carlos M. de la Cruz  
Bruce E. Del Mar  
Deloitte  
Delta Faucet Corporation  
Delta Sigma Theta Sorority, Inc.  
Ms. Adelaide de Menil (Rock Foundation, Inc.)  
Dr. Marion Deshmukh and Dr. Ashok Deshmukh •  
Design Within Reach  
Paul and Becky Dhyse  
The Irene Diamond Fund  
Dibner Charitable Trust of Massachusetts  
Mr. and Mrs. Vin Di Bona § ▲  
Digital Transitions  
Valerie and Charles Diker •  
Mona E. Dingle  
Mr. John R. Dismuke (Barker Family Foundation)  
Disney Conservation Fund  
Roy & Patricia Disney Family Foundation  
Richard Ditton  
Dennis O. Dixon  
Ms. Trinh Doan and Mr. Michael Jermyn •  
Dogan Holding  
Mr. and Mrs. Albert E. Dotson, Jr.  
Donald J. Douglass

Mrs. Sadhana Bahadur Downs  
The Richard H. Driehaus Foundation  
Elizabeth and Richard Dubin •  
Mrs. Helen Runnells DuBois and Mr. Raymond F. DuBois, Jr. ▲  
DuPont  
Mr. and Mrs. Gregory J. Dyson  
Sarah and Scott Eames •  
EDF Inc.  
Mr. Jack Edlow  
Ira Eichner  
Eisai Inc.  
Mr. Steven A. Elmendorf •  
Mr. Ariel Emanuel (Emanuel/Addington Trust)  
Entertainment Software Association Foundation  
Environmental Systems Research Institute Inc.  
Envision EMI, LLC  
John L. and Margot P. Ernst •  
Giuseppe Esposito, M.D. and Ms. Linda Hothem  
Mr. and Mrs. Gordon E. Eubanks, Jr. •  
Lillian R. Evans  
Richard F. Evans  
Fred Eychaner  
Facebook, Inc.  
Heidi and John Fahey ‡ •  
Mr. Randy Falco •  
Ms. Katherine Farley and Mr. Jerry Speyer  
Dr. Kristin Fauchald and Dr. Leonard P. Hirsch  
FBR  
Ms. Gabriela Febres-Cordero • ▲  
Ms. Carol Feinberg and Mr. Kenneth Gilman • ▲  
Winnie and Michael Feng •  
Mr. Harve A. Ferrill and Ms. Karla Scherer • ▲

Ferris Family Foundation  
Mr. and Mrs. Trevor Fetter §  
Fight for Children  
Finning Chile S.A.  
Roger S. Firestone Foundation (Mr. John D. Firestone, Ms. Gay F. Wray) § •  
First National Bank Alaska  
The Ella Fitzgerald Charitable Foundation  
Martha J. Fleischman • ▲  
Emma Flitsch  
FLOW Group, LLC  
The Lee and Juliet Folger Fund  
Dr. and Mrs. Robert Clyde Forney  
Patricia Tobacco Forrester  
Dr. Ella M. Foshay and Mr. Michael B. Rothfeld •  
Carolyn Fosterl  
Foundation for the National Institutes of Health  
Berit and Michael Francis § • ▲  
Mrs. Marilyn C. Frantsov  
Stuart L. Fred • ▲  
David C. Frederick and Sophia Lynn  
Freemind Ventures  
Mr. and Mrs. John French III §  
Mr. Bart Friedman and Ms. Wendy A. Stein •  
Friedman Benda Gallery  
Mr. Soichiro Fukutake  
Kathryn Fuller •  
Furthermore: a program of the J.M. Kaplan Fund •  
Gagosian  
Mr. Bill Gale  
Jeff and Mary Lynn Garrett •  
Mr. and Mrs. E.K. Gaylord II § •  
E.L. and Thelma Gaylord Foundation  
Ken and Madge Gazzola •  
GCM Grosvenor

The George Washington University  
Pam and Tom Gerfen  
The Getty Foundation  
Mr. and Mrs. Charles D. Gibson  
The Honorable Joseph and Alma Gildenhorn •  
Alfred C. Glassell, III and Ms. Marli Andrade  
The Glenstone Foundation, Mitchell P. Rales  
Mr. and Mrs. Rick Goings (Rick and Susan Goings Foundation) §  
Danny and Lisa Goldberg •  
Mr. Michael Goldfarb and Ms. Jacqueline Kelly  
Mrs. Dorothy Tapper Goldman •  
Horace W. Goldsmith Foundation  
Ronnyjane Goldmsmith ▲  
Ms. Linda R. Gooden and Mr. Laird Russell Lott •  
Dr. Margaret A. Goodman  
Mrs. Marian Goodman (Marian Goodman Gallery)  
Mr. and Mrs. Kingdon Gould III  
The Grable Foundation  
Graff Diamonds  
Philip L. Graham Fund  
Hugh A. Grant  
Lisa Sharf Green and Eric A. Green •  
The Jerome L. Greene Foundation  
Mr. Ken Grossinger and Ms. Micheline Klagsbrun (CrossCurrents Foundation)  
Agnes Gund •  
Mr. Geoffrey Gund (The Geoffrey Gund Foundation)  
The George Gund Foundation  
James M. and Anita K. Guyette •  
Mr. Barton C. Hacker and Ms. Margaret Simmons Vining  
Sonny and Kathy Hagendorf • ▲  
Ms. Dorrance Hill Hamilton (SVF Foundation)

Gloria Shaw Hamilton  
Herbert H. Hamilton  
Drs. J. Michael Hamilton and Myung H. Nam  
M. Hill and Cheryl W. Hammock  
Ms. Josephine B. Hammond  
Mr. and Mrs. Steven K. Hamp •  
Marthajane Hapke  
Venus Harary  
The Keith Haring Foundation  
Christie G. Harris  
Robert Harris and Susan Rothermund  
Ms. Shirley D. Harrison  
Hasselblad Bron Inc.  
The Michael and Marlys Haverty Family Foundation §  
Ralph D. Heath •  
Drue Heinz Trust  
Heising-Simons Foundation  
Mrs. Cynthia R. Helms  
Harold and Evelyn Hentze  
Catherine and Richard W. Herbst §  
Heritage Auction Galleries  
Martha Hertelendy  
Paul Hertelendy §  
David and Dawne Hickton •  
Hilton Hotels Corporation  
Elizabeth Jackson Hodges and C. Howie Hodges  
Carol A. Holland  
Dane and Barbara Holmes  
Michele J. Hooper and Lemuel Seabrook III § ▲  
William L. Hopkins and Richard B. Anderson  
Susan and David Horowitz Foundation  
Houston Zoo, Inc.  
Freeman A. Hrabowski III and Jacqueline C. Hrabowski

HSBC Bank USA, N.A.  
The HSC Foundation  
Mr. and Mrs. Ming Hsieh (The Hsieh Family Foundation)  
Bannus and Cecily Hudson  
Human Frontier Science Program  
Archer M. Huntington  
Ms. Elizabeth A. Hylton  
ICF International, Inc.  
Infinity Technology, LLC, Erdley Bent, Jr.  
Daniel K. Inouye Institute Fund of the Hawaii Community Foundation  
Intellectual Property Owners Education Foundation  
International Elephant Foundation  
Iota Phi Theta Fraternity, Incorporated  
Iran Heritage Foundation  
The Island Fund in the New York Community Trust  
Mr. Jon C. Iwata •  
Jack and Jill of America, Inc.  
Lawrence V. Jackson and Family  
Shirley Ann Jackson, Ph.D. and Morris Washington, Ph.D. ‡ •  
John E. and Barbara S. Jacob  
Mr. and Mrs. Mustafa A. Jama •  
Jamestown Properties  
The Japan Foundation  
David S. and Pat Jernigan  
John Swire & Sons Pty Ltd  
Wendell L. and Marie Collins Johns  
Carolyn Johnsen and Richard Nye •  
Christian A. Johnson Endeavor Foundation •  
Ms. Shirley Z. Johnson and Mr. Charles Rumph •  
Mr. William Bruce Johnson

Mr. Denis F. Johnston  
Thomas and Adelaide Jones  
Mr. and Mrs. Vernon E. Jordan, Jr. •  
Dame Alice S. Kandell  
Mr. and Mrs. Jerome A. Kaplan  
Mrs. Linda Lichtenberg Kaplan and Dr. Louis D. Kaplan •  
Rita J. and Stanley H. Kaplan Family Foundation, Inc./ Scott Kaplan Belsky •  
The Katzenberger Foundation, Inc.  
Ms. Anne B. Keiser and Dr. Douglas M. Lapp  
Miss Rajinder K. Keith  
Clinton and Missy Kelly  
Mr. Ellsworth Kelly (Ellsworth Kelly Foundation, Inc.)  
Mr. and Mrs. Jonathan Kemper (William T. Kemper Foundation) § •  
William R. Kenan, Jr. Charitable Trust  
Dona S. Kendall §  
Thelma M. Kenison Charitable Remainder Trust  
Mr. and Mrs. Clarke Keough (Donald & Marilyn Keough Foundation)  
Mr. and Mrs. Donald R. Keough  
The Robert S. & Grayce B. Kerr Foundation •  
The Hagop Kevorkian Fund  
Mr. and Mrs. Bill S. Kim  
Mr. and Mrs. Gene K. Kim •  
Ms. Tina Kim (Kukje Gallery)  
The Elbrun and Peter Kimmelman Family Foundation • ▲  
Mrs. Becky King  
Ms. Gayle King  
Mrs. Timothy King  
Vince King •

Bernard, Shirley and Khalil Kinsey  
The Kinsey African American  
Art & History Collection  
F.M. Kirby Foundation  
Angela and Robert Kissane  
Francine and Edward Kittredge •  
Amy Mary Knight  
Blanche M. Koffler  
Mr. and Mrs. Bob Kolitz  
(Kolitz Foundation, Inc.)  
The Korea Foundation  
Claudia B. Kotchka •  
Colleen and John Kotelly •  
KPMG LLP  
George and Barbara Kramer  
Todd and Debbie Krasnow •  
The Kresge Foundation  
Samuel H. Kress Foundation  
Constance and Harvey Krueger •  
Richard and Allyn Kurin  
Land O’Lakes Foundation  
Lannan Foundation  
Betsy and David Lawer § •  
Layne Christensen Company  
Ms. Anna Lee  
(Phila China Limited) •  
Ms. Maryann D.B. Lee  
The LeeKong Family  
Dr. and Mrs. LaSalle D. Leffall Jr.  
LEGO Children’s Fund  
Aimee and Robert Lehrman •  
Dr. Egbert G. Leigh, Jr.  
Marguerite and Gerry Lenfest §  
Thelma and Melvin Lenkin •  
Leslie Leonelli  
Phillip and Edith Leonian  
Foundation  
Mr. Herbert Levin and  
Ms. Martha Levin  
Aaron and Barbara Levine  
Randi Charno Levine and  
Jeffrey Levine •

Jeanne and Richard Levitt •  
Drs. Jerrold Levy and Maria Arias  
Byron and Sylvia Lewis  
Ed and Carolyn Lewis  
Cheryl Winter Lewy and  
Glen Lewy § ▲  
Roy Lichtenstein Foundation  
Mr. John M. Liebes  
Gina Lin  
The Link Foundation  
Barbara S. Littman  
Litton Entertainment  
Mr. W. Curtis Livingston •  
Jonathan Logan Family Foundation  
Kurt M. Loos  
Richard Lounsbery Foundation  
Mr. David Lubars (BBDO  
Worldwide) •  
Mr. and Mrs. Gregory T. Lucier •  
Dr. James A. Luebbers  
Julia Bottelson Lynch  
Mr. and Mrs. Robert D. MacDonald §  
Macy’s Foundation  
Meredith Siegfried Madden and  
Dr. Peter Madden •  
Magellan GPS  
Mr. Rafat “Ray” and  
Mrs. Shaista Mahmood  
Barbara J. Mahone  
Jean B. Mahoney § •  
Mrs. Stephany Maillery and  
Stephan Crétier •  
Guy Edison Clay Maitland  
Ambassador Robert and  
Julie Mandell • ▲  
Richard and Jane Manoogian  
Foundation •  
Christian L. and Edna M. March  
Mr. and Mrs. George Marcus  
(The George & Judy Marcus  
Family Foundation)  
Mrs. Angie Marriott •  
Mr. John W. Marriott III •

Mary Martell and  
Paul M. Johnson  
Mr. Randall D. Martinez  
(Cordoba Corporation) •  
Mr. and Mrs. Frank Martucci § •  
MassMutual Foundation  
Dr. Bella J. May  
Mr. and Mrs.  
John W. McCarter, Jr. ‡ + ▲  
Mr. James H.T. McConnell, Jr.  
The Honorable Bonnie McElveen  
and Mr. Bynum Merritt Hunter •  
Mr. H. Bruce McEver  
Mr. and Mrs.  
Kevin M. McGovern § ▲  
Mr. and Mrs. Mark and  
Helen McIntosh  
Deryl McKissack and  
McKissack & McKissack  
Eric and Cheryl McKissack  
Mr. and Mrs. Steven B. McLeod  
(Steven and Kelly McLeod  
Family Foundation)  
Mary Kay McMunn  
Alison McNally and  
Bobby German  
James G. Mead  
Mele and Michael E. Melton, Esq  
Mrs. Joyce F. Menschel  
Merrill Lynch & Co. Foundation, Inc.  
Metropolitan Washington Airports  
Authority  
Dr. and Mrs. Samuel Metters  
Mr. and Mrs. Adam Metz •  
Ms. Elizabeth E. Meyer and  
Mr. Michael McCaffrey •  
Robert E. Meyerhoff and  
Rheda Becker  
Michael Werner/Gordon  
VeneKlasen  
Arnold Miller  
Constance Corcoran Miller •  
Ellen Cole Miller

Gus and Deanne Miller  
and Family § •  
Lee and Saundra Minshull  
Ms. Victoria Miro  
(Victoria Miro Gallery)  
Jane Mitchell and Jeffery Bland  
MKM Foundation  
MOËT HENNESSY  
Ronald and Deborah Monark •  
The Ambrose Monell Foundation  
Peggy A. Montes  
Ms. Bridget Moore and  
Mr. Christoph M. Kotowski •  
Leslie and Charlotte Moore  
Foundation  
Mr. and Mrs. Walter Moore  
Mr. and Mrs.  
Thomas A. Moorehead  
Mr. and Mrs.  
Charles Moorman IV §  
The Moraine Foundation  
Morongo Band of Mission Indians  
Catherine Morrison Golden •  
Susan and Furman Moseley § ▲  
Mr. Dustin Moskovitz and  
Ms. Cari Tuna  
(Open Philanthropy Project)  
Stanley Motta  
Mt. Cuba Astronomical Foundation  
Mr. Henry R. Muñoz III § •  
Museum Modern and  
Contemporary Art in Nusantara,  
Jakarta—Indonesia •  
Sarah E. Nash and  
Michael S. Sylvester § ▲  
National Center for  
Civic Innovation  
National Foundation for  
Infectious Diseases  
National Geographic Society  
National Marine Sanctuary  
Foundation  
The National Museum of Korea

The Nature Conservancy  
Newell Rubbermaid Inc.  
Mr. and Mrs. Harold J. Newman • ▲  
Newmark Grubb Knight Frank  
The New York Community Trust  
Mr. Frank T. Nickell  
NIKE, Inc.  
Noble Energy, Inc.  
Norfolk Charitable Trust  
Norfolk Southern Corporation  
Jeane and Joel Novak  
Noyce Foundation  
Numismatic Guaranty Corporation  
Melanie and Larry Nussdorf  
Oasis Management Limited  
Ocean Marine Security LTD  
Gordon M. Odeggaard  
Office of Hawaiian Affairs  
Daniel and Rebecca Okrent •  
The Olayan Group  
The Orchard Hill Fund  
Mr. Hidenori Ota (Ota Fine Arts)  
Mr. and Mrs. Amos L. Otis  
(SoBran, Inc.)  
Dennis and Trudy O’Toole •  
Mr. Richard S. Paegelow  
Mr. Larry Page  
Mr. and Mrs.  
Samuel J. Palmisano •  
Parsa Community Foundation  
Jerry Pasek  
Ms. Nancy Patrick  
Theron Patrick  
Everett P. and Andrea Paup  
H.O. Peet Foundation  
Arthur and Linda Pelberg  
Ms. Margaret A. Pemberton  
PEPCO  
Perlin Family Foundation  
The Permanente Federation, LLC  
The Pew Charitable Trusts

Pfizer Inc.  
Timothy Phillips • ▲  
Mr. and Mrs. Charles M. Pigott §  
Dr. and Mrs.  
Michael Pillsbury, Ph.D. •  
The Piton Foundation  
Mr. and Mrs. Michael H. Podell • ▲  
Pat and Bill Podlich  
Susan and John Pohl ▲  
Polo Ralph Lauren Foundation  
Ms. Marla Prather and  
Mr. Jonathan Schiller •  
Joan Bradley Prewitt  
Carol Cosden Price  
PricewaterhouseCoopers LLP  
Prince Albert II of Monaco  
Foundation  
The Pritzker Traubert Family  
Foundation  
Jonelle Procope and  
Frederick O. Terrell  
The Procter & Gamble Company  
Mr. and Mrs. Timothy Proctor  
Public Welfare Foundation, Inc.  
Dr. Jorge G. Puente and  
Dr. Patricia Matos-Puente § ▲  
Thomas Pumpelly •  
RadicalMedia •  
Mr. and Mrs. William M.  
Ragland, Jr. § • ▲  
Mrs. Lois S. Raphling  
Rare Inc.  
Ms. Abbe Raven and  
Mr. Martin Tackel •  
Raytheon Company  
Mr. and Mrs. John Daniel Reaves  
Mr. and Mrs.  
G. Jeffrey Records, Jr. §  
The Reed Foundation  
Mr. and Mrs. Avi Reichental •  
Lola C. Reinsch (Reinsch Pierce  
Family Foundation)  
Larry Reiter

Republic of South Africa Dept. of Science & Technology  
Franklin K. Ribelin •  
R. Lucia Riddle •  
Toni A. Ritzenberg  
Richard H. Robb and Rebecca E. Crown  
Mr. Joseph E. Robert, Jr. •  
The Nora Roberts Foundation  
Robbie and D’Rita Robinson  
Dr. and Mrs. R. Perry Robinson (The Widgeon Point Charitable Foundation) •  
Rockwell Collins  
Rockwell Group •  
Ms. Betty Rodgers  
Ms. Gloria Rodriguez •  
Desiree Rogers and Victoria Rogers  
Joseph Romito  
Rose Community Foundation  
David Rose  
Mr. and Mrs. Edward Rose (Dallas Foundation)  
Matt and Lisa Rose •  
Samuel G. Rose and Julie Walters  
Robert and Marion Rosenthal  
Roshan Cultural Heritage Institute  
Mr. Mark Rosman and Dr. Jacqueline Corcoran •  
Richard Rosman and Fran Morris Rosman ▲  
Mary G. Ross  
Malcolm S. and Evelyn Rountree  
The Brian and Jill Rowe Foundation  
Dr. Randi Rubovits-Seitz  
Mr. and Mrs. Nicholas C. Ruffin  
Owen F. Ruggles  
Nancy and Clive Runnells Foundation §  
The Rural School and Community Trust

Mrs. Alison Wrigley Rusack §  
Bill and Gaile Russ  
The Herman J. Russell Family  
John and Anne Ryan § •  
Sana Sabbagh •  
Dame Jillian & Dr. Arthur M. Sackler Foundation for the Arts, Sciences & Humanities  
Sahara Conservation Fund  
Daniel H. Sallick and Elizabeth Miller •  
San Manuel Band of Mission Indians  
Dr. Janice E. Sanders  
Santa Barbara Foundation  
Judy Saslow  
Lloyd G. and Betty A. Schermer §  
Mr. and Mrs. Douglas R. Scheumann § ▲  
Mr. and Mrs. Arnold Schlesinger •  
The Schlinger Foundation  
Dr. and Mrs. Eric E. Schmidt  
Ambassador and Mrs. Rockwell Schnabel § ▲  
Marguerite V. Schneeberger  
Ms. Jane Scholz and Mr. Douglas C. Balz  
June and Paul C. Schorr III •  
Andrew and Beatrice Schultz  
Donna and Marvin Schwartz  
Mr. Harvey Schwartz  
Ms. Pam Scott and Mr. Timothy Koogle •  
Seattle Foundation  
The Seaver Institute  
Frances and Michael Seay  
Mr. and Mrs. Ron Sechrist  
Carole and Gordon Segal  
Mr. Enrique Segura (Ense Group)  
Ms. Ruth O. Selig  
The Selz Foundation •  
Richard C. Sennett Family

Seqirus, a CSL company  
Share Fund  
The Shared Earth Foundation  
Mrs. Norma Gudin Shaw  
Sophia Shaw and Art Collins • ▲  
Mr. and Mrs. Mike Shealy  
John O.J. Shellenberger III  
The Shenandoah National Park Trust  
Mr. and Mrs. James Shinn •  
Susan Stein Shiva Foundation  
Shoniya Fund  
William Robert Sieben  
Sigma Gamma Rho Sorority, Inc.  
Dr. Ruth J. Simmons •  
Jim and Marilyn Simons  
Iris and Adam Singer •  
The Gertrude E. Skelly Charitable Foundation  
The Skoll Foundation  
Mr. James C. Small and Mr. John A. Fry  
Ms. Janay Marriel Smith  
Marcus and Celena Smith  
Smithsonian UK Charitable Trust  
Paula A. Sneed and Lawrence P. Bass  
Society for Conservation Biology  
Sony Corporation of America  
Irene M. Sorrough  
Sotheby’s  
Fredda Sparks and Kent Montavon  
Stack’s Bowers Galleries  
Dennis Stein Trust  
Margaret and Terry Stent •  
H. Peter Stern and Helen W. Drutt English •  
The Stiller Foundation/ Artists for Haiti  
Mike & Corky Hale Stoller Foundation  
Tom and Kitty Stoner •  
David P. Storch •

Mary F. Stowe  
Edward and Diane Straker  
Ms. Mara Strock  
Hattie M. Strong Foundation  
The Sumitomo Foundation  
Nathaniel K. and Mallory Sutton  
John A. and Janet Swanson  
Jane and Leopold Swergold  
Mary and Steven Swig  
Mr. H. Patrick Swygert and Dr. Leslie T. Fenwick •  
Taronga Conservation Society Australia  
James and Beatrice Taylor §  
Phyllis M. Taylor §  
Ruth and Vernon Taylor Foundation §  
TD Bank Financial Group  
Curtis H. and Jylla Moore Tearte  
Tenet Healthcare Corporation  
Terasaki Family Foundation  
Dr. and Mrs. Keith Terasaki  
Juliana C. Terian •  
Eugene V. and Clare E. Thaw Charitable Trust  
Thermo Fisher Scientific  
Mr. and Mrs. Carl D. Thoma •  
Leslie Thomasina Thornton  
Merrill and Hedy Thruston  
Joyce A. Thurston  
TIAA  
Jim and Sharon Todd  
Jay and Toshikoa Tompkins  
Stephen M. Trager  
Dr. Jack W. Trigg, Jr.  
Lloyd and Teri Trotter  
Mr. John K. Tsui §  
Ann and Marshall Turner • ▲  
Ms. Kathryn C. Turner •  
Stephen R. Turner

Twentieth Century Fox Film Corporation  
UBS  
Robert and Lynne Uhler •  
Mr. Joseph P. Ujobai and Mr. Eduardo Ardiles •  
Union Pacific Corporation  
United Launch Alliance  
United Technologies Corporation  
University of California at Irvine  
University of Delaware  
U.S. Coins, LP  
U.S. Farmers & Ranchers Alliance  
Amy and Horacio Valeiras •  
Antoine and Emily van Agtmael •  
H. van Ameringen Foundation  
Peggy Van Horne Irrevocable Trust  
Steven and Caroline VanRoekel •  
Mr. Raj Vattikuti (The Vattikuti Foundation)  
Mr. James G. Vella •  
Viacom, Inc.  
Walter G. Vogel  
The Volgenau Foundation  
Mr. and Mrs. Adalbert Von Gontard III •  
Jean and Davis H. von Wittenburg  
Ms. Valaree Wahler  
Mr. Clifford J. Walker ▲  
Mrs. Peggy Wall  
Tina A. Walls  
Steuart Walton •  
Carl and Robin Washington  
Mr. and Mrs. Jack H. Watson, Jr. • ▲  
Virginia C.B. Webster  
Angela Caveness Weisskopf  
Theodore V. Wells, Jr. and Nina Mitchell Wells  
Mr. and Mrs. W. Richard West, Jr.

Drs. Cheryl and Eric Whitaker  
Mrs. Donald W. White  
Mr. Alan B. Whitman •  
Whole Foods Market  
The Widgeon Point Charitable Foundation •  
Leslie S. Wilkes and Marzanne Claiborne  
Mr. and Mrs. Stephen H. Willard •  
Hollis B. Williams  
Janice Savin Williams and Christopher J. Williams  
Ronald A. and Cynthia R. Williams  
Edgar Wilson Trust  
Ms. Jeanne Wilson  
Warren and Barbara Winiarski (Winiarski Family Foundation)  
Ms. Susan Winokur and Mr. Paul J. Leach  
Mr. Iwan Wirth (Hauser & Wirth)  
Paul R. Wood • ▲  
Mrs. Elizabeth B. Wood  
The Woodtiger Fund  
Howard and Gail Campbell Woolley Charitable Fund  
Wyeth Foundation for American Art  
Mr. Jerry Yang and Ms. Akiko Yamazaki  
Mr. and Mrs. Daniel W. Yohannes §  
Ms. Kyung Joo Yoon  
Dr. Soon-Young Yoon and Mr. Richard M. Smith •  
Judy Francis Zankel •  
Ms. Suzanne Zappasodi  
Zeta Phi Beta Sorority, Inc.  
Zoo New England

# Embracing Digital Innovation

We have digitized more than  
3 million Smithsonian objects.

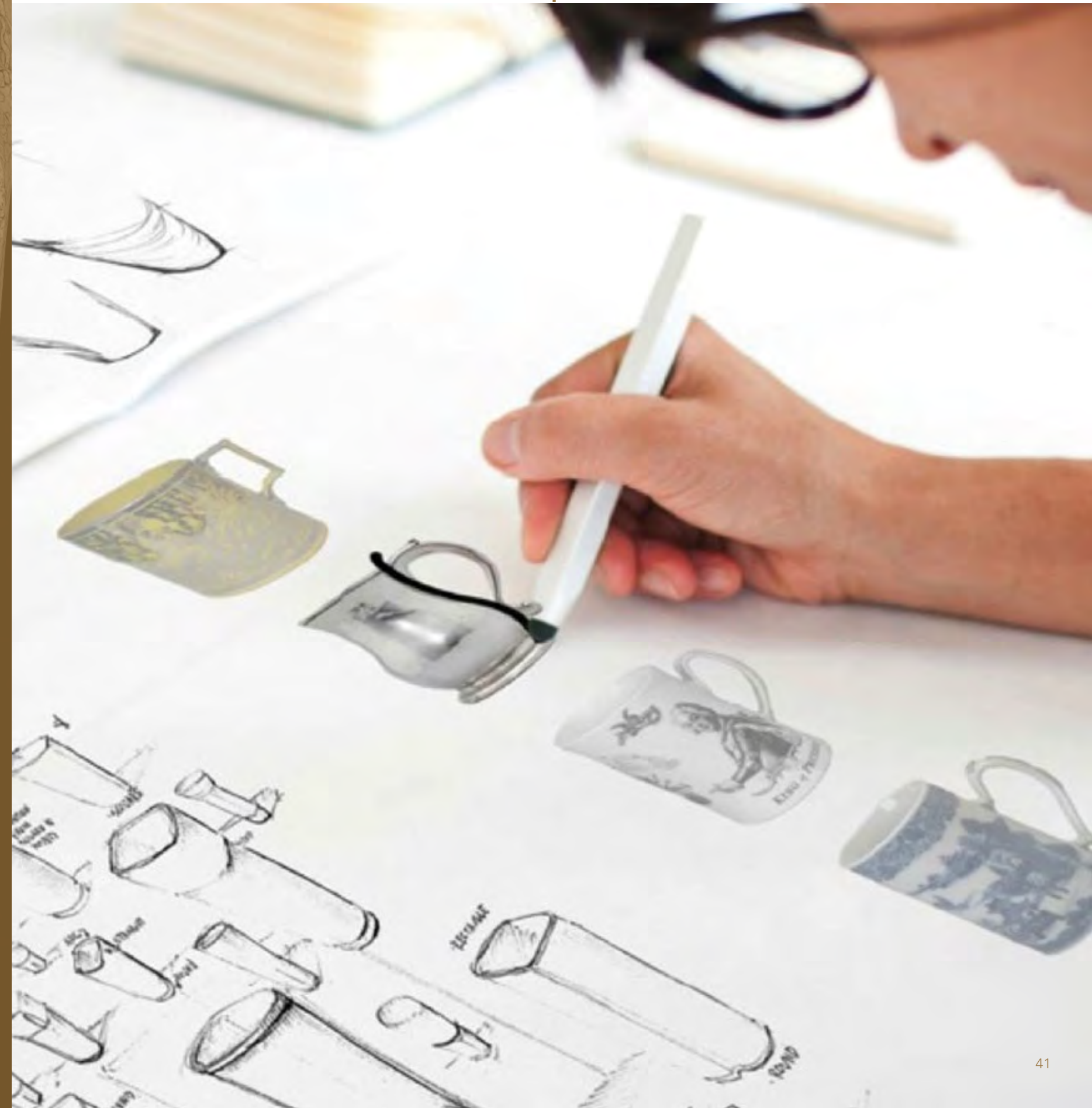



We have digitized more than  
3 million Smithsonian objects.



Karl and Marion Zerbe diary,  
detail, 1941, Karl Zerbe papers,  
Archives of American Art





We have digitized more than  
3 million Smithsonian objects.

The Smithsonian Campaign has enabled us to expand access to our collections through the digitization of objects, reaching people anytime, anywhere. Now, our collections and scholarship reach well beyond our gallery walls. Every year, more than 150 million people explore our websites as they follow their passions and interests to make new discoveries.

- P40— **Freer|Sackler**

With support from Autodesk, Inc., the Freer|Sackler developed a 3-D scan of the *Cosmic Buddha*, allowing anyone, anywhere to study this masterpiece of Buddhist art.
- P41— **Cooper Hewitt, Smithsonian Design Museum**

With support from the campaign, Cooper Hewitt introduced breakthrough creative technologies, including the Cooper Hewitt digital pen—a global first for a museum.
- P42— **Archives of American Art**

Through an endowment for digitization, the Archives has increased access to its collection on the history of visual arts in America.
- P43— **Smithsonian Center for Learning and Digital Access**

What do you see, think, wonder? The online Smithsonian Learning Lab helps teachers and students discover and use the Smithsonian's collections.
- P44— **Smithsonian Science Education Center**

The center's digital curriculum resources, online games, apps and iBooks improve the teaching and learning of science in K-12 classrooms nationwide.

Anonymous  
Abbvie  
Abramson Family Foundation  
Walter E. Adams, Jr.  
The Honorable Alfonso Leo Adderly and Mrs. Wilda Adderly  
The AEC Trust  
AES Corporation  
AES Panamá, S.A.  
AFCEA Educational Foundation  
AGL Resources  
Agua Caliente Band of Cahuilla Indians  
Mr. M. Nader Ahari  
Mr. Douglas Ahlers §  
Ak-Chin Indian Community  
Mr. and Mrs. Clifford J. Alexander  
Claudia R. Allen and Willis M. Allen, Jr. § ▲  
James H. Alston Family  
Dr. Kenneth and Ruth Altshuler  
American Honda Foundation  
The American Institute of Architects  
The American Law Institute  
American University  
Ameriprise Financial, Inc.  
Ancestry.com  
Mr. Ross Anderson  
Anhui Huami Information Technology Co., Ltd.  
Mr. and Mrs. Philip F. Anschutz (The Anschutz Foundation) §  
In Memory of Javier F. Arango •  
Dr. and Mrs. C. Araoz  
The Arctica and Abbey Foundation  
The Marjorie Sale Arundel Fund for the Earth  
AXA Art Insurance Corporation  
Mrs. Christine Bach  
The Honorable Vicky A. Bailey  
Nellie Baker  
Hilaria and Alec Baldwin

Ms. Elizabeth Barber  
Mrs. Agatha Barclay and Mr. Albert H. Barclay, Jr.  
The Barker Welfare Foundation  
Ms. Gina Diez Barroso •  
Dr. Mahnaz Ispahani Bartos and Mr. Adam Bartos  
Mr. Edward P. Bass  
Gerard Lee Baxter  
Susan and Thomas Baxter  
BBDO  
BCL-ED Newco LLC  
John and Dolores Beck  
Ms. Audrey C. Bell  
The Benevity Community Impact Fund  
Tamra and Kenneth Bentsen, Jr. •  
Mr. Andy Berndt •  
Mr. Michael Bierut (Pentagram Design, Inc.)  
Mary C. Blake  
Helen Joyce Blizzard  
The Blue Foundation  
The Bobolink Foundation  
John and Carol Boochever •  
Mrs. George Boone  
Ms. Mary Boone  
James E. Borleis  
Boston Consulting Group, Inc.  
Mark C. Bowers  
BP America  
Mr. John M. Bradley §  
George W. Brett •  
Lorna E. Bridenstine  
Bristol-Myers Squibb Company  
Mrs. Agnes M. Brown •  
Mr. and Mrs. William R. Brown  
Bunyan Bryant and Erika Nova  
Deborah Buck  
Melva Bucksbaum and Raymond Learsy •  
Mr. and Mrs. Russell E. Burke III

Ms. Sheila P. Burke and Mr. David Chew  
Mr. and Mrs. Jason Burnett  
Uschi and Bill Butler •  
Mr. Edward Ogden Cabot •  
CACI International Inc  
Mrs. William N. Cafritz  
Calvert Cliffs Nuclear Power Plant  
Mr. and Mrs. Bruce Campbell •  
The Keith Campbell Foundation for the Environment  
The Honorable Roel Campos and Dr. Minerva Campos •  
Capital Concerts, Inc.  
Carl Zeiss, Inc.  
Mildred Square Carrethers  
Emmett D. Carson, Ph.D. and Jacqueline Copeland Carson, Ph.D  
Dr. and Mrs. Paul Carter •  
Rod and Lynette Case  
Denise Jefferson Casper  
Mr. James K. Cavanaugh  
Census of Marine Life  
The Ceres Trust  
CFM International, Inc.  
Chapter I - Baltimore, Maryland, The Colonial Dames of America  
The Charles Schwab Corporation  
China Guardian Auctions Co., Ltd.  
Choctaw Nation of Oklahoma  
Mr. Richard T. Choi and Ms. Claudia M. Perry •  
Mr. and Mrs. Armeane Choski  
The Christensen Fund  
Christie’s  
Cleary, Gottlieb, Steen & Hamilton  
Abby Joseph Cohen § ▲  
Mr. Arthur Cohen (LaPlaca Cohen, Inc.) •  
Dr. Johnnetta B. Cole and Mr. James Staton, Jr.  
Mr. and Mrs. Kenneth W. Cole

Mrs. Katherine Truman Smith Coley  
Ms. Ethel A. Collins  
Con Edison  
Converse Inc.  
CoStar Group, Inc.  
Covington & Burling LLP  
Ruth Covo Family Foundation  
Crane & Co., Inc.  
Guido Craveri •  
Marion E. Crawford  
Mr. Michael J. Critelli •  
Ms. Lavinia M. Currier and Mr. Joel McCleary (Sacharuna Foundation)  
Cvent Inc.  
CVS Caremark Charitable Trust  
Nicholas A. D’Angelo  
Dr. and Mrs. Edward A. Dauer •  
George and Wendy David  
Ms. Kamer Davis  
Nora Hsu Davis and Barry C. Davis  
Mr. Walter Deans  
Jeffrey and Joan DeBoer •  
Mr. and Mrs. A.C. Deichmiller  
Dr. Bertrun Delli  
Ms. Nina Del Rio (Sotheby’s)  
Beth Rudin DeWoody and Firooz Zahedi  
Amina Dickerson and Julian Roberts  
Distribuidora Metro Oeste, S.A. (Edemet)  
C. Douglas Dixon, Esq. and Priscilla J. Hambrick-Dixon, Ph.D.  
Mr. Alan Dones  
Betty Dostal  
Dow AgroSciences LLC  
Dorothy L. Downing  
Mr. and Mrs. Anthony Downs  
Roger and Dorothy Ducharme  
Duke University  
Ms. Nancy L. Eaton •

Mr. Barney A. Ebsworth •  
ECOPETROL S.A.  
ECS Federal, Inc.  
Dean S. Edmonds Foundation  
Kim and Al Eiber •  
Eileen Fisher, Inc.  
The Lois and Richard England Family  
Entertainment Software Association  
Epker-Sinha Foundation  
E\*TRADE Financial Corporation  
Mr. Roger Evans and Ms. Aey Phanachet  
Expedia, Inc.  
Grace T. Farjeon  
FBB Capital Partners  
Mr. George A. Feldenkreis (Perry Ellis International)  
Christopher Feldmann and Laura Beauchamp  
Mr. and Mrs. Steven B. Fink •  
First Baptist Church of Glenarden  
Mr. L.R. Fischer  
Fluor Corporation  
Diane and Blaine Fogg •  
Fondation Fi3m  
Ms. Debra J. Force (Debra Force Fine Art, Inc.) •  
Cynthia and Edsel Ford •  
Mr. and Mrs. John H. Foster (John H. Foster Foundation) •  
Sarajane Foster  
Foundation of the American Institute for Conservation  
Ms. Rosemary L. Frankeberger  
James Larry Frazier and Bonnie Nance Frazier •  
Mr. and Mrs. Philip Fuente •  
The Funger Foundation, Norma Lee and Morton Funger •  
Embassy of the Gabonese Republic  
Dr. Ann Reed Gaines  
The Edward and Betty Gardner Family

Mr. and Mrs. Leslie J. Garfield •  
Ms. Jennie Turner Garlington •  
GEICO  
Gensler  
Georgetown University  
Mr. and Mrs. Gordon P. Getty (Ann & Gordon Getty Foundation)  
Mr. and Mrs. Carl S. Gewirz  
Mr. Ian C. Gibson-Smith •  
The Girl Friends Incorporated  
Mr. and Mrs. William Gjodesen  
Mrs. Barbara Gladstone (Gladstone Gallery, LLC)  
Ms. Kathryn Gleason and Mr. Timothy Ring •  
Mr. and Mrs. Arnold Glimcher (The Pace Gallery, New York)  
S. Taylor Glover • ▲  
The Goda Family  
Ms. Joanne M. Gold and Mr. Andrew A. Stern  
Henry H. Goldberg and Carol Brown Goldberg  
Barbara Goldenberg  
The Greater Washington Board of Trade  
Mr. James A. Greco  
Miljenko Mike Grgich  
Guggenheim Partners, LLC  
Umang and Ruth Gupta •  
Mr. and Mrs. Spencer B. Haber  
Leslee Hackenson and Roger Allers  
Ms. Bette Hagan  
Ms. Lindsey Hagan  
The Frederic C. Hamilton Family Foundation §  
Muriel Hannig  
The Honorable Herbert J. Hansell  
Harry Winston, Inc.  
Harvard University  
Roger D. and Martha E.V. Hathaway

William C. Hauber  
Victor and Takako Hauge  
Hawaii Tourism Authority  
H.R. Hay  
Ms. Margot R. Heckman  
Mr. Brian Hendelson  
(Classic Coin Company)  
The Jane Henson Foundation  
Allan Herdman  
Lloyd E. Herman  
Dr. and Mrs. David C. Hess  
Mr. and Mrs. Robert F. Higgins §  
Mr. and Mrs. Frederick D. Hill  
Mr. William Talbott Hillman  
(Affirmation Arts Fund)  
Dr. Kristen D. Hitt and  
Mr. Brett R. Hitt  
Edward J. and Ruth W. Hodge  
Mr. and Mrs. Howard Hoffen •  
Mr. John R. Hoke III (NIKE, Inc.) •  
Ms. Wilhelmina Holladay  
Ruth S. Holmberg § •  
Alan and Mitch Holyoake  
Home Box Office  
Hong Kong Economic and  
Trade Office  
Mary W. Hopkins  
Mr. Eric R. Horowitz  
Mrs. Helen Horwitz  
Virginia Hough •  
John A. Hoyda  
Hunt Oil Company  
Mr. Benjamin Hunter  
(Ten Letters Media, Inc.)  
Embassy of Iceland  
IDEO, Inc.  
Incentive Technology Group, LLC  
Institute of International  
Education  
Integrity Applications  
Incorporated  
Intel Foundation  
International Titanium Association

Invent Now, Inc.  
Matthew and Roberta Jenkins  
Christine Barbara Johansson  
Mr. Dwight Johnson  
Ms. Janice M. Johnson  
Benjamin R. Johnston  
Judith G. and Steaven K. Jones •  
Michael and Diane Jones  
Mr. Paul Tudor Jones II  
Mr. and Ms. Terry L. Jones •  
J. Lisa Jorgenson and  
David Doniger  
Lou Josephs and Susan Koonin  
Judson Baptist Church  
Mr. and Mrs. Stanton Jue  
Mr. Alexander Jutkowitz  
(Group SJR)  
Mr. Alan Robert Kabat  
Mr. K.S. Kalsi •  
Kamehameha Schools  
The Kaplen Brothers Fund  
Betsy K. Karel  
Mr. and Mrs. Edward Kashian  
Dr. and Mrs. Ashok Kaveeshwar  
Kearney & Company  
Henry B. & Jessie W. Keiser  
Foundation, Inc.  
Mrs. Frances H. Kennedy  
The John F. Kennedy Center for  
the Performing Arts  
Mr. and Mrs. Howard Kessler  
(Kessler Family Foundation)  
Mary Jane Kilhefner  
John and Susan Klein  
Knoll, Inc.  
Marion K. Kochi  
(The Kochi Foundation)  
Mr. and Mrs. Paul G. Koontz § ▲  
Kraft Foods  
Michael and Gretchen Kriss  
Dr. Sachiko Kuno (Sachiko Kuno  
Foundation)  
Mr. Wayne E. Kurcz

Amb. and Mrs. Philip Lader •  
Ms. Nanette L. Laitman  
Mrs. Jean Lane •  
Shanaz and Jack Langson  
Latham & Watkins  
The Lauder Foundation, Leonard  
and Evelyn Lauder Fund  
Dr. Risa Lavizzo-Mourey and  
Dr. Robert J. Lavizzo-Mourey ‡  
Ms. Sarah Lawer •  
Dr. Dallas A. Lea, II and  
DeDe Ferrell Lea  
Myron Lecar  
Ledo Pizza System, Inc.  
Lenovo  
The George Leon and  
Betty Barnett Family  
Fred M. Levin and Nancy  
Livingston, The Shenson  
Foundation  
Ms. Dominique Lévy (Lévy Gorvy)  
Ms. Dorothy Lichtenstein  
Ms. Jan W. Lipkin  
Mr. and Mrs. Harley Lippman  
Bruce M. Lisman and  
Kyla Lisman •  
Lisson Gallery  
Robert R. Little  
LLWW Foundation  
Martha G. Locke  
Mr. and Mrs. Kenneth G. Lore  
(Katten Muchin Rosenman  
Foundation, Inc.) •  
Mr. and Mrs. David M. Love § ▲  
Mr. Asbjorn R. Lunde  
Phillip N. and Mary A. Lyons ▲  
Ronald and Ayana Machen  
Dr. and Mrs. David Machuga  
Mr. and Mrs. John W. Madigan § ▲  
Jean W. Mannan  
Virginia Cretella Mars  
Jocelyn and Robin Martin •  
Dr. Mary Lynne Martin

Ms. Catherine Berger Mason  
Dr. and Mrs. Douglas E. Mattox • ▲  
McAdoo Family •  
Terry and Susan McCallister •  
Bonnie and Tom McCloskey §  
Joseph F. McCrindle Foundation  
Duncan and Ellen McFarland  
Mr. and Mrs. James R. Mellor •  
Merck Foundation  
Eugene and Agnes E. Meyer  
Foundation  
Marlene Nathan Meyerson Family  
Foundation  
Micron Technology Foundation, Inc.  
Dennis and Patricia Miller  
Robbin Mitchell and  
Jeffrey Scruggs  
Ms. Mary V. Mochary  
Sorab K. Modi and  
Susan Lowe Modi  
Mohamed bin Zayed Species  
Conservation Fund  
The Claude Moore  
Charitable Foundation  
Gary and Michelle Moore §  
Dorothy Morgenstern  
Morris Louis Conservation Fund  
Douglas and Susan Morrison  
Marie L. Morrisroe  
Pearl and Seymour Moskowitz  
Jim and Marlene Moss  
Motorola Solutions  
The Mozilla Foundation  
Mr. and Mrs. Jahm Najafi  
(Najafi Companies, LLC) § ▲  
Napean, LLC  
National Air Traffic Controllers  
Association  
National Education Association  
Mr. and Mrs. Allen Natow  
Mary Hopkins Navies and  
Jerome Navies

Elizabeth R. Nesbitt  
Netflix, Inc.  
Katherine Neville •  
The Newburger-Schwartz Family  
Foundation  
Dr. Sandra Nichols and  
Mr. Ronnie A. Nichols  
Mr. Guillermo Nicolas  
The Honorable and  
Mrs. William A. Nitze •  
Mr. Casey Noxon  
Nutrients for Life Foundation  
NXTevent, Inc.  
Mr. and Mrs. Kingsley Obaji  
(NIS Solutions) •  
Mr. Godwin Obaseki  
Marty O’Brien and Lisa Gordon •  
Setsuko Oka  
Phillip H. Omohundro, MD •  
Oracle Corporation  
Janice Carlson Oresman •  
Mr. and Mrs. David M. Osnos  
Sheldon and Myrna Palley  
David E. Parker  
Mr. James D. Parker  
John Parker  
Stephen Parks  
Wesley Patterson and  
Linda Pritchard Patterson  
Mr. C. Jason Payne • ▲  
Laura H. Peebles and  
Ellen Fingerman  
PERROTIN  
Barbara Rescher Perry  
Mr. Carter Phillips and  
Mrs. Sue J. Henry  
Kay and Dave Phillips §  
PMX Industries, Inc.  
Mrs. Vivian L. Pollock  
Marise Ponder

Stephen and Benita Potters • ▲  
Mr. and Mrs.  
Frederick H. Prince IV  
Embassy of the State of Qatar  
Dennis and Nancy King  
Quaintance  
R/GA  
Mr. and Mrs. Tim Ramsey  
Rasmuson Foundation  
Mrs. Philip D. Reed  
Relman, Dane and Colfax  
Catherine B. Reynolds Foundation §  
Dr. and Mrs. Kenneth X. Robbins  
Charles A. Robertson •  
Mr. Charles J. Robertson  
Mr. François Rochon/Giverny  
Capital Inc.  
Mr. Johnathan Rodgers and  
Mrs. Royal Kennedy Rodgers  
Rolls-Royce North America Inc.  
Adam R. Rose and  
Peter R. McQuillan  
Susan and Elihu Rose •  
Mrs. Eleanor T. Rosenfeld  
Mr. and Mrs. William A. Royall, Jr.  
Ms. Almine Ruiz-Picasso  
L. Edwin Rybak  
Dame Theresa Sackler. D.B.E.  
The Safer-Fearer Fund in  
The New York Community Trust •  
Safran  
The Honorable  
Robin Renee Sanders •  
Dr. and Mrs. Richard Sandor  
(Richard & Ellen Sandor Family  
Foundation) •  
Mrs. Judith Scheide  
School of Visual Arts  
Dr. Diane Scott-Jones •  
Securities Industries Financial  
Markets Association (SIFMA)

Mr. and Mrs. William Seely

Nina and Ivan Selin § ●

Madge Warden Selinsky

Asif M. Shaikh ●

Shakopee Mdewakanton Sioux Community

Mr. Charles Stanton Sharp, Jr.

Wayne Shelton

Mr. James B. Sherwood and Dr. Shirley Sherwood OBE ●

R.C. Shorb

Siegel Family Endowment

David and Lyn Silfen Foundation §

Drs. Christopher C. and Ann Stalheim Smith

David Bruce Smith Foundation ●

Gerald B. and Anita Smith Family ▲

Mr. and Mrs. Robert N. Snyder ●

Society for Human Resource Management

Sony Pictures Entertainment

South Carolina State Society

Bernie E. Stadiem

Dr. Elisa Stephens § ▲

Dr. Paul G. Stern ●

Edith Sternfels

Chairman  
Ernest L. Stevens, Jr.,  
National Indian Gaming Association

Dmitri Stockton and Renée Allain-Stockton

Mr. and Mrs. Max Stone

Chris Strachwitz

Mr. Jerry Straus  
(Hobbs, Straus, Dean & Walker)

Edward P. Stuart

Mr. David M. Sundman and Mrs. Christine Sundman ●

Mr. and Mrs. Stephen D. Susman ●

Patricia S. Swaney

Mr. Akio Tagawa

Tamkin Foundation, Inc.  
(Mr. Steven M. Tamkin)

Patricia P. Tang ●

The Buddy Taub Foundation

Tauck, Inc.

T.D. Jakes Ministries

The Tewaaraton Foundation

Texas Instruments

Thelma R. Thaw

William E. Thomas, Jr.

Dr. F. Christian Thompson ●

Mr. Richard E. Thompson

Tawana M. Tibbs and Bruce S. Gordon

Tisch Foundation, Inc.

Toshiba International Foundation

Jean M. Trubey

Mr. and Mrs. Thomas Tull ●

Tulsa Flight Night and Tulsa Regional STEM Alliance

Mr. Michael J. and Dr. Amy B. Tuteur ● ▲

Dr. Ryuji Ueno

Richard O. Ullman Family Foundation

Mr. Keith Underwood  
(Underwood Associates, Inc.)

URS Federal Services

U.S. Bank

Fred G. and Lelia R. Valdivia

Caroline E. Van Mason, Col (Ret.)

Viajes Mundomex S.A. de C.V.

Mr. Luke Visconti  
(DiversityInc Foundation)

Volkswagen of America, Inc.

Ms. Jacqueline Vossler ● ▲

Roberta Joan Warren

The Washington Post

Mr. Todd Waterbury (Target) ●

Mr. and Mrs. H. Thomas Watkins

Ruth L. Webb

The Weissman Family Foundation, Inc.

Nina W. Werblow Charitable Trust

The Honorable Togo D. West, Jr. and Mrs. Gail B. West ●

William and Nadine Westcott

Angela K. Westwater and David Meitus

Ms. Leslie A. Wheelock ●

White & Case, LLP

George Arnold Whitehead

Sue and John Wieland ●

Jane Willcox and Bobby Dyal, Jr.

Ginny Williams ●

Ms. Kelly M. Williams and Mr. Andrew J. Forsyth

Mr. Stephen J. Williams

Mrs. Sheila Wolk

Workday

World Stamp Show NY2016

Wrinkle in Time Foundation

Ms. Anne Elizabeth Wynn and Mr. Joaquin Avellan (AELK Foundation)

Mr. Xiang-Dong Yang ●

Mr. Fred Young

Young Presidents’ Organization

Mr. and Mrs. Michael Zamsky ●

Mr. and Mrs. Robert S. Zelenka

Kenneth M. Zemrowski and Susan MacKeen

John and Sherry Ziegler

Mr. David Zwirner  
(David Zwirner Gallery)

National Museum of the American Indian

Campaign donors supported *Kay WalkingStick: An American Artist*, the first major retrospective of the celebrated Cherokee artist.

Kay WalkingStick (Cherokee, b. 1935), *Gioioso, Variation II*, 2001. Oil and gold leaf on wood panel, 32 x 64 in. Courtesy of the Eiteljorg Museum of American Indians and Western Art, Indianapolis.



# Reaching Into Your Community

Each year more than 4.5 million people visit Smithsonian-organized exhibitions in their own cities.





Each year more than 4.5 million people visit Smithsonian-organized exhibitions in their own cities.





Each year more than 4.5 million people visit Smithsonian-organized exhibitions in their own cities.

Gifts to the Smithsonian Campaign furthered that reach by funding traveling exhibitions such as *Destination Moon: The Apollo 11 Mission*; pop-up “Culture Labs” in New York and Honolulu; and education programs in schools all over the country. The Smithsonian strives to bring its knowledge and collections to all Americans. We introduce our education curricula to classrooms in school districts around the nation, and millions more visit affiliate museums in every state.

- P52— **Smithsonian Affiliations**  
Springfield Museums in Springfield, Mass.—a Smithsonian Affiliate—commemorated the 100th anniversary of John F. Kennedy’s birth with a photography exhibition.
- P53— **Hirshhorn Museum and Sculpture Garden**  
The Hirshhorn exhibition *Yayoi Kusama: Infinity Mirrors* brings a one-of-a-kind sensory journey to five North American cities through 2019.
- P54— **Smithsonian Institution Traveling Exhibition Service**  
Smithsonian traveling exhibition *Things Come Apart* reveals the inner workings of everyday objects such as a watch or a guitar.
- P55— **Smithsonian Asian Pacific American Center**  
Three pop-up “Culture Labs”—in New York City; Washington, D.C.; and Honolulu—brought together artists and community members to explore social issues through art.
- P56— **National Air and Space Museum Smithsonian Institution Traveling Exhibition Service**  
*Destination Moon: The Apollo 11 Mission* commemorates the first lunar landing in 1969. It travels to four American cities through 2019.

Anonymous  
Shirley M. Abel  
Lucian Abernathy  
The Achelis & Bodman Foundations  
Carolyn Gautier Adams and Greg Pratt  
Clara Leach Adams-Ender  
Mr. Paul T. Addison  
Mr. and Mrs. James B. Adler (Adler Family Foundation, Inc.)  
Gwen, Harris and Gerald Adolph  
Aetna Inc.  
Dr. and Mrs. Gholam Reza Afkhami •  
Agilex Technologies  
Ms. Janis Agopian  
Mr. and Mrs. Liaquat Ahamed  
Aidlin Darling Design  
Ms. Gabrielle “Gabby” Albert  
Dwight S. Alexander, Sr.  
Stephen T. Alexieff  
Ms. Kathleen B. Allaire •  
Susan Marie Allen  
Ally Financial  
The Herb Alpert Foundation  
Alston & Bird, LLP  
American Academy of Achievement  
American Academy of Cosmetic Surgery  
American Academy of Family Physicians  
American Association for the Study of Liver Diseases  
American Civil Liberties Union  
American Dental Association  
American Institute of Aeronautics & Astronautics  
American Society of Anesthesiologists

American Stamp Dealers Association  
Amgen Inc.  
Amherst Foundation  
Ms. Caroline A. Amplatz (Caroline’s Kids Foundation)  
Amway Corporation  
Dr. and Ms. Vijay Anand • ▲  
Danté and Candace Taylor Anderson  
LaKeitha Anderson  
Norman B. Anderson, Ph.D. and P. Elizabeth Anderson  
Renette Combs Anderson  
Ms. Naomi S. Antonakos  
Appian Corporation  
Mr. and Mrs. Isaac Applbaum •  
Arent Fox LLP  
Arianespace Inc.  
Laura and John Arnold Foundation  
Arnold & Porter LLP  
Ms. Helen Jean Arthur-Dunn  
Artists’ Legacy Foundation  
Anne Ashmore-Hudson, Ph.D.  
AspenTech, Inc.  
Association of Black Cardiologists  
Association of International Petroleum Negotiators  
Association of Zoos & Aquariums  
Dr. Angela Austin  
Rosemary Austin  
Jacqueline Avant  
Ms. Susan Avarde  
Mr. and Mrs. Donald G. Avery  
Milton and Sally Avery Arts Foundation  
Mr. and Mrs. William Aylward  
Mr. and Mrs. Daniel L. and Dianne Monteith Bailey  
Ura Jean Bailey, Ph.D. and Clyde E. Bailey, Sr., Esq.

Daniel and Jennifer Baker •  
Baker, Donelson, Bearman, Caldwell & Berkowitz, PC  
Mrs. Jamie Baldinger  
Mr. Daniel Bamba  
Banco General, S.A.  
Banco Interamericano de Desarrollo  
The Banks Association of Turkey  
Ms. Norma Barfield  
Lindsay J. Barnes, MD and Marcus K. Barnes  
Ms. Carrie Rebora Barratt •  
Ms. Yvonne N. Barry  
Mr. and Mrs. Thomas Baruch  
BASF Corporation  
Mr. Sheldon Baskin and Ms. Judy Wise  
Mrs. Florence Baston  
Sean B. and Brenda R. Battle  
Susan and Edwin Battley • ▲  
Mr. Michael D. Baudhuin  
Ms. Virginia Bayer and Mr. Robert Hirt  
Jerryd A. Bayless and Denise R. Bowman  
BDO USA, LLP  
Michael Anthony Beale and Family  
The Honorable Xavier Becerra and Caroline Reyes, M.D. ‡ •  
Bechtel Corporation  
Dr. Tyson E. Becker and Ms. Katherine Sutcliffe Becker  
Mr. and Mrs. James R. Beers  
Mr. and Mrs. James M. Beggs  
Mr. and Mrs. William J. Bell (Bell Family Foundation)  
Robin Aleda Belle, James Major Belle III and Joan Belle Ricks  
Mr. and Mrs. Morton A. Bender (Dorothy G. Bender Foundation)

Mr. and Ms. Philip D. Bennett §  
Derryl and Jacqueline Benton  
Sandra Carroll Berger  
Mr. and Mrs. Howard R. Berlin (Howard R. & Joy M. Berlin Foundation) •  
Ms. Amy Bermingham •  
Drs. Martha and Faustino Bernadett •  
Mr. Alain Bernard •  
Lisa and Joshua Bernstein  
Mr. and Mrs. Michael H. Bernstein •  
Mr. Steven Bershader and Ms. Marguerite Godbold  
Tina Blackwell and Traci Blackwell  
Ms. Mary Ellen Blair (Sunrise Charitable Foundation Trust)  
Marion C. Blakey •  
Governor James J. Blanchard and Mrs. Janet Blanchard  
BMO Nesbitt Burns, Inc.  
Dr. and Mrs. William I. Boarman  
Mr. and Mrs. Norman R. Bobins (The Robert Thomas Bobins Foundation) • ▲  
A. Scott and Erika Bolden  
William M. Bomar  
Ms. Jean Carey Bond  
Ms. Emily L. Boochever and Mr. William Dana  
Ms. Mary Boochever and Mr. Kevin Teare  
Johnnie Brooks Booker, Dalyn and Aiden Booker  
Ms. Elisabeth T. Bottler  
Sharon Y. Bowen and Larry W. Morse  
Mr. Todd El Bowens  
Earl and Barbara Bowles  
Dr. Charles M. Boyd  
Mrs. Rose Williams Boyd

Evelyn F. Boyer  
Mark S. Box, M.D.  
David and Dawn Bozeman  
Arthur and Annette Bracey ▲  
Robert and Patti Bradley •  
Beatrice Branning  
Mr. Marcus Brauchli and Ms. Maggie Farley •  
The Honorable Stephen F. Brauer and Mrs. Camilla Thompson Brauer §  
Leslie Hale Braxton and Odis Braxton, Jr.  
Joyce Martin Brayboy  
Ms. Cathy M. Brentzel  
Ms. Carol J. Bresler and Ms. Carolyn A. Billinghamurst  
Dan and Dara Brewster •  
The Brinson Foundation  
Roger Brody •  
Brookings Institution  
Ms. Adrienne Brooks  
Taroue W. Brooks  
Mr. Jackson S. Brossy (Navajo Nation)  
Frank Osborne Brown and Louise Tecumseh Williams Brown  
Joseph C. Brown  
Larry and Shelly Brown  
Margaret Gasby Brown and Kenneth Robert Brown  
The Honorable Margaret L. Brown and Mr. Allen Brown •  
Ms. Paulette Brown  
Stephen and Kathryn Brown •  
Broyhill Family Foundation  
Angelique Brunner  
Randi Bryant-Agenbroad and Aaron Agenbroad  
Mr. Eric Buehrens  
Mark and Janice Buffler  
Ms. Ayesha Bulchandani

Robert F. Bulens  
Mr. and Mrs. I. Townsend Burden III  
Mr. and Mrs. Leonard W. Burka  
Walter and Kelly Burks  
Tom and Madeleine Burrell  
Antoinette Cook Bush and Dwight L. Bush, Sr.  
Calvin, Sharon, Blake and Raini Butler  
Dr. Hannah Byers (Sotheby’s)  
Dr. Ilhan M. Cagri •  
Bill and Dianne Calderazzo  
Mr. and Mrs. Thomas Canfield •  
Capitol Services, Inc.  
Caplan Foundation for Early Childhood  
Dr. Gilberto Cárdenas and Ms. Dolores Garcia •  
CareFirst BlueCross BlueShield  
Susan and Jim Cargill •  
Meghann and Patrick Harker Christian Harker  
Carnegie Endowment for International Peace  
The E. Rhodes & Leona B. Carpenter Foundation  
Diane and Louis Carr  
Daniel A. Carroll and Stasia Ann Obremskey  
Dr. Iva E. Carruthers  
Orlando and Anne Marie Carvalho •  
Mr. and Mrs. Stephen M. Case ‡ §  
Kenneth L. Cashdollar  
Ms. Sheryll D. Cashin and Mr. Marque Chambliss •  
Harold K.L. Castle Foundation  
Mr. Vincent R. Castro  
CB Richard Ellis, Inc.  
CGH Technologies, Inc.

CG/LA Infrastrucure, Inc.  
Mr. and Mrs. John S. Chalsty  
Felicia Lynette Chambers, Esq.  
and Gloria Celestine Brown  
Kevin and Damara Chambers  
Chanel, Inc.  
CINDY CHAO The Art Jewel Inc.  
Susan Chapman-Hughes and  
Christopher Hughes  
Dr. Joseph A. Chazan  
Cheim & Read  
Chemonics International Inc.  
Judith L. Cherwinka  
Chicago Botanic Garden  
Children’s Miracle Network  
Hospitals  
Children’s National Medical  
Center, Children’s Hospital  
Foundation  
Ms. Cecilia H. Chin  
Ms. Jolene Chow  
Christian Dior  
Percy and Sally Chubb Fund •  
Ellen-Blair Chube  
Ms. Jane Chwick  
Mr. Roland H. Cipolla II •  
Agnes Marie Clark  
Gwendolyn Bullock Clark  
Hester Taylor Clark  
Dr. Johnny and Carol Clark  
J.R. Clark  
Lisa Clark  
Mr. Marvin K. Clark  
Melvin E. Clark, Jr.  
Savanna and  
Charles Warfield Clark, M.D.  
Mr. Andrew W. Clarke and  
Mr. Martin Sherrill II  
Clearpath Entertainment  
Dr. Diane B. and  
Sanford Cloud, Jr., Esq.

Dr. and Mrs. Delman L. Coates  
Alma Iris Cobb-Hobbs, Ed.D.  
Ms. Cathrine Coberly  
Joan and Harvey Cohen  
George and Nina Cois  
Tracy M.J. Colden  
Dr. Dolores W. Cole  
Bernard C. Coleman III & Edda  
Collins Coleman  
Caretha and Ken Coleman  
Mr. and Mrs. Michael Damian  
and Ashley McNeil Coleman  
The College Board  
Ann and John Collins  
Malcolm Collins, Miles Collins  
and Catherine Collins Masterson  
Ashley Jackson  
Michael and Sandy Collins •  
Sela and Art Collins  
Comanche Nation  
The Commonwealth Fund  
Mr. and Mrs. Kevin E. Compton •  
Comscore Inc.  
Dr. Claudia Conerly  
Congressional Black Caucus  
Foundation  
Congressional Hispanic Caucus  
Ms. Roberta Leigh Conner •  
Ms. Maureen Conners •  
Consumer Technology  
Association  
Dr. Estelle Cooke-Sampson  
Ms. Janet Cool  
Frank Cooper III and  
Nina Whittington-Cooper  
Paula Cooper  
Christopher Cope and  
Jamie Shaw  
Kathleen A. and Randy Corbet  
Dr. Frederick J. and  
Dr. Marilyn McPherson Corder

Cornell University  
Mr. Darrell Corti  
Ronald M. Costell, M.D. and  
Marsha E. Swiss  
Mr. and Mrs. Donald A. Cotton  
Council on Foundations  
Ms. Anne Covert  
Maurice, Earlene Hardie,  
Michelle and Michael Cox  
CPA Disbursements Pos Pay  
Patrisha Creevy and  
Albert Del Negro  
Armentha Cruise  
Mr. and Mrs. Gregory Cummings  
Mrs. Phyllis Cunningham  
Mr. Stephen C. Curley  
Mr. Clifford D. Curry  
Karen E. Daigle, MD  
Mr. Ronald M. Daignault •  
Daimler Trucks North America  
Danaher Corporation  
In Memory of Dr. Djamchid and  
Charlotte Darvich-Kodjouri  
Leah Denyatta Daughtry  
Mr. Andrea d’Avack (Chanel, Inc.)  
Judy and Ron Davenport  
The Davidson Institute for  
Talent Development  
Julia and Jim Davidson,  
Storm Castle Foundation  
Mr. and Mrs.  
Robert C. Davidson, Jr. •  
Hal and Bonnie Davis  
Howlie R. Davis  
Kevin Michael Davis and  
Erin Margaret Texeira  
Ms. Lisa Davis  
Drs. Lonnie Davis and  
Victoria Edmond-Davis  
Mr. and Mrs. Paul T. Davis  
Catherine V. Dawson  
Deborah Berke Partners

Mr. and Mrs. Willie A. Deese  
Arthur and Isadora Dellheim  
Foundation  
The Charles Delmar Foundation  
Jim and Barbara Demetrior  
Mr. Alvaro de Molina •  
Fotene Demoulas and Tom Coté  
Sean and Alane Dent  
Mr. and Mrs. Harold R. Denton •  
The Honorable Vivian Lowery  
Derryck and Mr. Robert J. Berg  
Mr. and Mrs.  
Roland A. DeSilva • ▲  
Rama and Arun Deva  
Ms. Nicole DeWolf  
(DeWolf Foundation)  
Ms. Ruth E. Dewton  
Ms. Nicole Dias  
Leonardo DiCaprio Foundation  
Veranda L. Dickens  
Carla Diggs and  
Stephen M. Smith, M.D.  
Mr. Derrick C. Diggs and  
Mrs. Rashida K. LaLande  
Dr. and Mrs. Robert C. Dix, Jr.  
John and Ann Doerr  
Ms. Dorene C. Dominguez  
(Vanir Construction  
Management)  
Miranda and Robert Donnelley  
(The Donnelley Foundation)  
Ms. Shawn M. Donnelley and  
Dr. Christopher M. Kelly  
Mr. and Mrs. Dale F. Dorn  
Michael V. Drake and  
Brenda Jackson Drake  
Mr. William H. Draper III  
Dr. Bronner’s  
Debbie Dreisman and  
Frank F. Islam  
The Max and Victoria Dreyfus  
Foundation Inc.  
Cheryl Dronzek  
David, Claudia, Diego and  
Santiago Duckenfield

Elizabeth Duggal and Alain  
Taghipour (Gold Family  
Foundation)  
Mr. Manmohan Duggal  
(Creative Imports LLC)  
Dun & Bradstreet  
Mr. and Mrs. Lawrence Duncan III  
Mark Dunkerley and  
Marilia Duffles •  
Ian J. Dunlap  
Van H. Dunn, M.D. and  
Linda Spradley Dunn  
DuPont Pioneer  
Mr. and Mrs. Douglas D. Durst  
Robert L. Dwight  
Raymond Ealy, L. Charmayne  
Mills Ealy and Aaron Mills Ealy  
Ebenezer A.M.E. Church,  
Fort Washington, Maryland  
The Economist Group  
Robert and Debra Ekman  
Mr. Anyanime Ekpo and  
Mrs. Sherika Ekpo  
The Honorable Rodney Ellis  
Mr. and Mrs. Leon Ellsworth  
Emagine IT  
Encore Live, LLC  
Mr. James Erbs and  
Ms. M. Shân Atkins • ▲  
Ernst & Young LLP  
Etsy  
Eversheds Sutherland  
R. Denise Everson  
Every Child By Two  
Evolent Health LLC  
Express Scripts, Inc.  
FactSet Research Systems  
Fair Isaac Corporation  
Shannon Fairbanks  
Fairfax Oral & Maxillofacial Surgery  
Mr. Donald C. Farley, Jr.

Mr. and Mrs.  
Alexander Farman-Farmaian  
Mr. and Mrs. A. Huda Farouki  
Mr. and Mrs.  
James J. Ferguson, Jr.  
Mr. and Mrs. Raul J. Fernandez §  
Fidessa Corporation  
Dr. Peggie A. Findlay and  
Dr. Steven E. Bush  
Finnegan, Henderson, Farabow,  
Garrett & Dunner, L.L.P.  
Mr. and Mrs. Peter D. Fischer  
Mrs. Shirley M. Fisher  
Mr. and Mrs. Christopher Fletcher  
Mrs. Nancy M. Folger  
Mr. and Mrs. David B. Ford  
Nathaniel and Jannet Ford  
Patricia A. Ford  
The Fordjour Family  
Mr. and Mrs. Peter C. Forster  
The Honorable  
Michael M. Fortier, PC  
Wendell T. Foster, Jr. and  
T. Eloise Foster  
Foundation for Iranian Studies  
Jacqueline Fowler  
Lucile J. Fox  
The Honorable Barbara H. Franklin  
and Mr. Wallace Barnes  
Mr. and Mrs. Peter L. Frechette  
Mrs. Sevara Clemón Freeman  
Ms. Christine M. Freidel and  
Mr. Douglas Varley  
Bob and Jill Fri  
Ms. Julia W. Frick  
Al and Marion Friedlander  
Mr. and Mrs. Alfred Friendly  
Friends of the Royal Textile  
Academy of Bhutan  
Rose Frieze  
Dr. Alan F. Frigy

The Honorable William H. Frist, M.D./The Dorothy Cate & Thomas F. Frist Foundation ‡ •  
Glen S. and Sakie T. Fukushima •  
The Fukutake Foundation  
Mr. and Mrs. Michael R. Fuljenz  
Dr. George D. Fulton, Jr.  
Fundación Bolívar Davivienda  
Vicki A. Funk  
Dr. and Mrs. Thomas P. Gage  
Fundacion Ricardo Perez Garcia  
James and Joyce Garrett  
Otis and Barbara Gates  
Ms. Manu Gayatrinath  
Dr. and Mrs. William A. Geffen  
General Dynamics Corporation  
The George Washington University Law School  
Georgia-Pacific Corporation  
Sumner Gerard Foundation  
Mrs. Gladys Navarro Gerbaud  
John A. and Lile R. Gibbons  
Drs. James Lowell Gibbs, Jr. and Jewelle Taylor Gibbs •  
Gibson, Dunn & Crutcher LLP  
Ms. Carole Furst Gigliotti  
Gila River Indian Community  
Betty Gilbert  
Gregory M. Gill and Thomasina V. Rogers  
Jacqueline Glenn, Ph.D. and Mattie Ruth Glenn  
Darrin L. Glymph, Esq.  
Golden Frog, GmbH  
Goldman Environmental Foundation  
Mr. Charles Goldsberry  
Lorelei and David Gonzales  
Dr. Cheryl Gorelick  
The Gores Group, LLC  
Mr. Brett Gorvy (Lévy Gorvy)

Mr. and Mrs. Kevin Gover  
Graduate School USA  
Mr. Graham C. Grady (Lloyd A. Fry Foundation)  
Mr. Donald E. Graham and Ms. Amanda Bennett  
Graham Holdings Company  
Drs. Mark Graham and Laneta Dorflinger and their family  
Mr. and Mrs. Solomon Graham  
The GRAMMY Foundation  
Grand Hyatt Washington  
Barry and V. Michelle Granger  
Drs. David Granite and M.L. Oster-Granite  
Dawn-Marie Gray  
Greater Washington Community Foundation  
Phyllis Caudle Green and Ernest Green  
Joanne T. Greenspun  
Ms. Alma L. Greer  
Mr. and Mrs. Fred F. Gregory  
Greif  
Bobby Grier  
Dr. and Mrs. H. Lee Griffin  
Stuart Grossman  
Mr. and Mrs. Bernardo J. Guiliano  
Dr. William A. Guillory  
Michele V. Hagans  
Haines Gallery  
Norman and Kimberly D. Hairston  
Ira D. and Carole F. Hall  
Canzetta A.W. Hamilton and Everett E. Hamilton, Jr.  
Eileen Hamilton  
Hamilton Place Strategies  
Mr. Jefferson Y. Han  
Dr. Maria J. Hankerson  
Mr. and Mrs. Richard E. Hanlon  
Rita N. Hansen

The Milton and Patricia Hardy Family  
Daniel W. Harris  
Ms. Maggie M. Harris  
Stan and Doris Harrison  
Colonel Brodes Hartley and Dr. Jacquelyn Hartley  
Felicie and Paul Hartloff  
Harvard Law School  
Peter and Tammy Harvey  
Hausknost Family Trust ▲  
Jane Hope Hastings Philanthropic Trust UAD  
Marjorie C. Hayes  
The Dennis Haysbert Humanitarian Foundation  
HealthSouth  
Mr. Thad Heartfield  
Mrs. David Heebner  
The Dorothy I. Height Foundation, Inc.  
Mr. Pedro Heilbron •  
Hello! Destination Management  
Shevanne and Jan Helmer  
Jeff and Linda Hendricks  
Herbalife International, Inc.  
Heritage Bank  
Mr. and Mrs. Robert L. Hermanos  
Gloria B. Herndon, Ph.D. and Brent A. Herndon •  
Molly K. Hewitt  
Mr. Rod Hildebrant and Mr. Matthew Meehan  
John Wesley Hill, Jr.  
Mrs. Olga Hirshhorn  
Hirshleifer’s, Inc.  
HITT Contracting Inc.  
Galen and Patricia Ho  
Hobbs, Straus, Dean & Walker, LLP  
Roland and Sarah Hoch  
Mrs. Marguerite Hoffman

Hogan Lovells  
Eric H. Holder, Jr. and Sharon D. Malone, MD  
Mr. and Mrs. Robert Holland, Jr.  
Carole Gill Hollingsworth and Family  
Yolanda C. Holmes, M.D.  
The Home Depot, Inc.  
Loretta T. Honea  
The Honorable Rodney E. Hood  
Ms. Edna M. Hoover  
Roland and Cynthia Hoover  
Dr. Nina Horowitz and Dr. Richard Sussman  
Roberta C. Hossbacher  
Katherine and Joseph Householder  
Michael J. Howard, CPA and Yvonne Howard  
Shelton, Jacquelyn, Jordan and Erin Howard  
Howard University  
Laura Howell-Smith and Russell Smith and Family  
Shirley J. Hughes  
Frederick S. Humphries, Jr., Kim Sheftall Humphries, Arielle S. Humphries, Frederick S. Humphries III  
Marshall and Lee Ann Hunt  
Mr. Chad M. Hurley  
Drs. Peyton and Betty Hutchison  
Hyatt Corporation  
Violet K. Ihlenfeld  
India Abroad Publications, Inc.  
Embassy of the Republic of Indonesia  
Infectious Diseases Society of America  
Inoue & Tsukioka Movie Foundation  
Ms. Irene Hirano Inouye § •  
IntegraMed America

The International Rhino Foundation  
International Society for Heart and Lung Transplantation  
International Trademark Association (INTA)  
Diane and John Ippolito  
Sharonda and Scottie Irving  
Embassy of Italy  
Jack and Jill of America, Inc., Potomac Valley Chapter  
Dr. Michael Jacobs  
Juanita James and Dudley N. Williams, Jr., Dudley N. Williams, III  
Robert L. and Anne K. James § •  
Ms. Merit Janow and Mr. Peter Young •  
Embassy of Japan  
Japan-United States Friendship Commission  
J & AR Foundation  
The JBG Companies  
J.C. Penney Company, Inc.  
Ms. Wendy Jeffers and Mr. Anthony Orphanos • ▲  
Clifford J. Jeger  
Ms. Christine Jenkins •  
Karen Jenkins-Johnson and Kevin D. Johnson  
Jenner & Block, LLP  
Jet Propulsion Laboratory  
Jewish Communal Fund of New York  
Jewish Federations of North America  
Johns Hopkins University  
Mr. and Dr. Albert B. Johnson II  
Harriette Elizabeth Johnson and Staci R. Hartwell  
Jill Beasley Johnson and Charles S. Johnson  
Kenneth E. Johnson

Ms. Luci Baines Johnson and Mr. Ian Turpin  
Mr. Robert N. Johnson • ▲  
Yewande Johnson, M.D.  
Mr. Petter Johnsson  
Bob and Lynn Johnston (Educational Ventures, Inc.) •  
Dr. Willie and Dee Jolley  
Ms. Cliftine Jones  
Mrs. Edna Robinson Jones  
Dr. Laurence C. and Grace M. Jones  
Leslie and Conway B. Jones, Jr.  
Mr. Phinis Jones  
Thomas and Elizabeth Jones  
Dr. Walter F. Jones and Cheryl L. Rash Jones  
Wells Jones and Donna Ceravolo  
Mr. Jay Jopling (White Cube)  
David and Pam Joyce •  
The Joyce Foundation  
Mr. and Mrs. Thomas V. Joynt, Sr. •  
Wolf Kahn and Emily Mason Foundation  
Dr. Naida Brooks Kalloo  
Ann Kaplan and Robert Fippinger  
Mr. Theodore Kaplan (The Kaplan Firm)  
Mr. Omar A. Karim  
Sheldon and Audrey Katz  
Ewing Marion Kauffman Foundation  
Donnell Lewis Kearney  
Kim Michele Keenan and the Keenan Family  
Kate Kelly and George Schweitzer ▲  
Mr. Sean Kelly (Sean Kelly Gallery)  
Mr. William R. Kelly (William R. Kelly Charitable Gift Trust)  
The David Woods Kemper Memorial Foundation

The Honorable Dirk and  
Mrs. Patricia Kempthorne  
Thomas S. Kenan, III  
Ms. Marie-Louise Kennedy  
Kenyon & Kenyon LLP  
Joseph and Paula Kerger •  
Dr. Eric R. Keto  
Lola G. and William A. Keyes IV  
Marjorie Lynne Keys  
Rahman, Anika, and Hassan Khan  
Ms. Judy Kieffer  
Kiehl’s Since 1851, Inc.  
Mr. Christopher M. Kinsey  
Marty Kittrell  
David L. Klein, Jr. Foundation  
Thomas and Mary Bridget Kluwin  
John S. and James L. Knight  
Foundation  
Ms. Carla Knobloch  
(Knobloch Family Foundation)  
Mary Ann Knyff  
Ms. Lauren S. Kogod and  
Mr. David Smiley  
Don H. Kollmorgen and  
Louise Woerner  
Government of the  
Republic of Korea  
Korean Cultural Center  
Dr. David and Roma Korris  
Mr. Stephen C. Koval and  
Ms. Celeste M. Sant’Angelo •  
Cynthia Kowert  
Mrs. Marie-Josée and  
Mr. Henry Kravis  
Mr. Michael N. Kreitzer and  
Mr. Chris Wheeler  
Mr. and Mrs. Vello Kuuskraa  
(Advanced Resources  
International)  
L3 Technologies  
Mr. and Mrs. Rudolf J. Laager

Mr. Alex C. Lakatos and  
Mrs. Kelly R. Lakatos  
Mr. and Mrs. James J. Lally  
Lamb & Barnosky, LLP  
Jon Langhorst and  
Catherine Creese  
Ms. Ann Evans Larimore  
Weldon and Constantia Latham  
and Family  
Jo Carole and Ronald S. Lauder  
Ms. Anne Lavigne  
Mr. and Mrs. Willis Lawrence  
Mr. and Mrs. Charles P. Lazarus  
Nicholas N. Leach and  
Leah Robinson-Leach  
Barbara Ferguson Lee  
Iara Lee and George Gund •  
Mr. Isaac Lee and Mr. Juan Mora •  
Mr. and Mrs. Jason Delane Lee  
Mr. Larry Lee  
(Coin and Bullion Reserve)  
Mrs. Nancy Lee •  
Lehman Brothers  
Mr. Jonathan E. Leonard  
Mr. Joshua Lepman  
Annette and Theodore Lerner  
Family Foundation  
Dale and George Levert • ▲  
Mr. Richard H. Levi and  
Ms. Susan Perry (The Hecht-  
Levi Foundation, Inc.)  
Irwin A. Levy  
Charlie Lewis, Jr.  
The David Baker Lewis Family  
Charitable Foundation  
Larry K. Lewis, Ph.D., Kathleen Y.  
McDuffie, Ph.D. and Gabriel L.  
McDuffie-Lewis  
Lex Mundi, Ltd.  
Ms. Jeanine Liburd  
Emily and Joel Limerick ▲

Lincoln Automotive  
Mr. Lance E. Lindblom  
(Rauch Foundation, Inc.) •  
Susan Lindemuth  
Jeanie C. Linders  
T.E. Lindley and  
Lola Sue Scobey •  
Mr. and Mrs. Delroy Lindo  
LionCap Global Management  
The Jacques & Yulla Lipchitz  
Foundation, Inc.  
Liphatech, Inc.  
Mr. and Mrs. William E. Little, Jr.  
(William & Helen Little Family  
Foundation)  
Mr. Michael Littleford  
Local Initiatives Support  
Corporation  
Drs. Carnell and Dianne Locke  
Étienne and Harold Logan  
Reva and David Logan Foundation  
Mr. Nicholas Logsdaill  
(Lisson Gallery)  
Lewis Paul Long  
David E. Longnecker, MD •  
Shirley Loo  
Ms. Ann Serrano López •  
Steve and Betsy Loranger •  
Mr. and Mrs. Perry Lorenz  
Reginald Love  
Winston Lowe and  
Carolyn Oakley Lowe  
Mr. Nicholas Lowry •  
Mr. Li Lu  
(Li Lu Humanitarian Foundation)  
Mrs. Sylvia E. Lu  
Lululemon Athletica  
Mr. Michael M. Lynton ‡ + ▲  
Macy’s, Inc.  
Mr. and Mrs. Creighton R. Magid

Mr. and Mrs. Lawrence Magid  
(Norman and Bettina Roberts  
Foundation) •  
Maharam  
Mr. and Mrs. Richard Charles  
Malmgren  
Mrs. Jennifer Manly  
Ms. Gloria Manning  
Dr. Claire Prouty Mansur and  
Mr. John P. Ryan •  
The Robert Mapplethorpe  
Foundation, Inc.  
MarkLogic Corporation  
Marianne E. Marlin  
Mr. and Mrs. David S. Marriott  
Forrest E. Mars, Jr.  
The Marstine Family Foundation  
Mr. and Mrs. David B.H. Martin, Jr.  
Mr. Mariano Martinez  
Maryland Space Business Round  
Table Inc.  
Dr. Enrique Matabar  
Mrs. Barbara Mathes  
(Barbara Mathes Gallery, Inc.) •  
Lesli and John Mathewson  
Phillip Eugene Mathis  
Mr. Sandeep Mathrani  
The Pierre and Tana Matisse  
Foundation  
MAXIMUS, Inc.  
Mr. Ricardo Maybury and  
Mrs. Susan Pateras  
Marissa Mayer •  
Ms. Marcia V. Mayo  
(The Mayo Charitable  
Foundation)  
Mr. Terry Mazany (The Chicago  
Community Foundation)  
Danielle Millicent McCoy  
Maia S. McCuiston  
M.C. Dean Corporation

Henry and Celia McGee  
Mrs. Harriet C. McGuire  
(The Troy Foundation)  
Jamie and Kasey McJunkin •  
Duane, Tammy, Fallon and  
Siena McKnight  
Mr. and Mrs. Thomas F. McLarty  
(McLarty Companies)  
Richard T. McMurray  
Ms. Anne Welsh McNulty  
MedAxiom  
Ms. Anne Mehringer and  
Mr. John T. Beaty  
Ms. Grete Meilman and  
Mr. Hanno Mott  
Lorraine M. Mensing  
Messiah Baptist Church of  
East Orange, NJ  
Ms. Pamela G. Meyer  
Mica Corporation  
The Michelson Foundation  
Ms. Caroline Milbank  
(The J.M. Foundation)  
Jack, Marion, Joan, Jane and  
Audrey Miller  
Lawrence and Iris Miller  
Debbie Millman/Sterling Brands  
Ms. Connie Milstein and  
Count Jehan-Christophe  
de la Haye Saint Hilaire  
Robert A. Milton •  
Minnesota Landscape Arboretum  
Mr. Thomas Miree  
Richard C. Mitchell  
Melissa and Robert Mittman •  
Mohawk Carpet Distribution Inc.  
Moncler S.r.l.  
Mondelez International  
Foundation  
Clemmer and David Montague  
Betty M. Montgomery

Ms. Denyse Montrose  
Jocelyn M. Moore and  
the Gardner Family  
Mr. and Mrs. Michael A. Moran  
Morgan State University  
Foundation, Inc.  
Wendy Burden Morgan  
The Moriah Fund  
(Jane E. Fox-Johnson)  
MorphoTrak, Inc.  
Mrs. Diane Morris  
Robert E. Mortensen  
Dr. David C. Mosby and  
Mrs. Jestine Thomas Mosby  
Mr. and Mrs. Robert D. Moser, Jr.  
Latrice Mosley-Smith  
Dale A. Mott and  
Kenneth P. Hyle, Jr.  
Richard and Cheryl Moxley  
Mt. Ennon Baptist Church  
The Muckleshoot Indian Tribe  
Mr. Russell A. Muise  
Muji USA Ltd.  
Drs. James and Pamela Mulshine  
MultiService Forum  
Iris G. Mumford  
The Curtis & Edith Munson  
Foundation  
The National Academies  
National Academy of Sciences  
National Association of  
Home Builders  
National Association of  
Insurance Commissioners  
National Association of  
Water Companies  
National Conference of  
State Legislatures  
National Electrical Contractors  
Association, Inc.  
National Gay & Lesbian  
Chamber of Commerce

National Japanese American Memorial Foundation  
National Park Foundation  
National Public Radio  
The National Smart Set  
National Space Society  
Nature’s Best Photography Fund  
Dr. Homer A. Neal ‡ •  
Jim Neal  
Rodney, Cheryl and Chloe Neal ▲  
Mr. and Mrs.  
    Christopher E. Nelson  
Mr. and Mrs. John L. Nelson  
Mr. and Mrs. Oz Nelson  
    (Nelson Family Foundation)  
Willie and Lorraine Nelson  
NetScout Systems  
New Breed Corporate Services  
Richard and Sonja Nichols  
NJVC  
Eileen Harris Norton  
Novo Nordisk A/S  
Nuclear Energy Institute  
Mr. and Mrs. Merlin Nygren  
Mr. and Mrs.  
    William M. Obering  
Mr. and Mrs. Jay Scott Odell  
Office  
Ogilvy & Mather  
Mr. and Mrs. Mark Ohrstrom  
Olam Group  
Andrew Oliver and  
    Melanie Du Bois  
Omega Watches  
Ms. Cerissa M. O’Neal, Esq.  
Helene V. O’Neal  
Gilman Ordway  
Orkin Exterminating Company, Inc.  
Ambassador Mary and  
    Mr. Mandell J. Ourisman §  
Michael T. Owens and  
    Wanda Felton Owens

The Pace Gallery, New York  
Pace University •  
Mr. and Mrs. Chips Chapman  
    Page (Robert H. and  
        Monica M. Cole Foundation)  
James and Raquel Page  
Syrinda E. and George L. Paige  
Mr. Adam and Mrs. Lisa Palmer  
Carlos and Robin Palomares  
Panera, LLC  
Jean and Kent Papsun  
Beverly and William Parker  
Walter C. Parkins  
Dr. Paul D. and  
    Mrs. Elmerina L. Parkman  
Marianne and David Pastor  
Clarence and Connie Pearson  
Pechanga Band of Mission  
    Indians  
Paul Peck §  
Mr. and Mrs. Roy Peck  
Peco Foundation  
Dr. Eva J. Pell and Mr. Ira J. Pell •  
Jack and Rose Pelton •  
The Penn Mutual Life Insurance  
    Company  
Mr. and Mrs.  
    Nicholas G. Penniman IV •  
PepsiCo Design Center  
Mr. Guillermo Peralta and  
    Mrs. Lynda Correa Peralta  
Alan L. Perkins and  
    Barbara L. Bonessa  
Peters Family Art Foundation  
Susan Peters and Richard Lee  
Alan P. Peterson, M.D.  
John O. and Joyce K. Peterson  
Dr. Patti McGill Peterson and  
    Dr. Kate S. Woodward  
Patricia Price Peterson  
    Foundation

Mrs. Theresa Peterson  
George J. Petronovich  
Ms. Stephanie Phillipps and  
    Mr. George E. Murray  
Edmund B. Piasecki Trust  
Anthony T. Pierce and  
    Karen Stevens Pierce  
Mr. and Ms. Wilson Pipestem •  
Pippins and Robinson Family  
Ms. Regina Pitaro  
Raymond J. and Kathleen C. Pitts  
Ms. Jayne H. Plank  
Loretta P. Polk and  
    Bradley P. Holmes  
Rodger and Celestine Polk Family  
Pollock-Krasner Foundation, Inc.  
Population Health Research  
    Institute  
Mr. Thierry G. Porte  
Mr. and Mrs. William A. Potter •  
Denese F. and Leonard H. Powell  
Mrs. Peter G. Powers  
Powers Pyles Sutter & Verville PC  
Elmer E. Pratt  
Pratt Institute  
Premier, Inc.  
Judy Lynn Prince  
The Principal Financial Group  
Print Council of America  
Pro Helvetia  
ProShare Advisors  
Dr. Anne S. Pruitt and  
    Dr. Harold G. Logan  
PSCU  
Public Broadcasting Service  
Puyallup Tribe  
Mr. Eduardo Rabassa and  
    Ms. Patricia M. Marcos •  
Madeline Murphy Rabb ▲  
Raikes Foundation  
Curtis Everdy Ransom

Mrs. William E. Rapp  
The Rathmann Family Foundation  
Ms. Ann Ratner (Ratner Companies)  
Recommind  
Red Bull North America  
Germar and Angelinia Reed  
Garth C. Reeves, Sr.  
Ms. Sanae Iida Reeves  
Regen Projects  
Mr. and Mrs. Joseph  
    Regenstein III  
    (The Regenstein Foundation)  
Mr. David P. Rehfuss and  
    Mrs. Hedy S. Rehfuss  
Dr. and Mrs. Mark Reid  
Rensselaer Polytechnic Institute  
Mr. and Mrs. Kenneth Ricci §  
Dr. and Mrs. Jerry M. Rice  
RIS  
The Honorable Charles S. Robb  
    and Mrs. Lynda Johnson Robb  
Ms. Caroline Robbins  
Mr. Charlie Robbins (Muxta, LLC)  
Dr. Harold Robinson  
Jane Washburn Robinson  
Leila and Lowell Robinson • ▲  
Mr. Anthony J. Rodell, Jr.  
Mark C. Rogers, M.D.  
    (Rogers Family Charitable  
        Foundation, Inc.) •  
Rollins, Inc.  
Marcos Ronquillo •  
Room & Board, Inc.  
Ms. Bridget Rooney and  
    Mr. William I. Koch •  
Ms. Catherine Rose  
Ms. Trude S. Roselle  
Dr. Harry Rosenthal  
Ms. Jeanne Rosenthal  
Dr. Wayne Rosing •

Tom and Bonnie Rosse  
    (Rosse Family Charitable  
        Foundation, Inc.)  
Mr. and Mrs.  
    Lewis Andrew Rothkopf  
Mr. Mark Rothman  
Ms. Roberta Ong Roumel  
Mr. and Mrs. Emanuel Larry  
    Rouvelas •  
John W. and Jeanne M. Rowe  
RTI International  
Shelley and Donald Rubin  
    Foundation  
The William Byron Rumford and  
    Christian Family  
Running Strong for  
    American Indian Youth®  
Ralph and Dorothea Hoffman  
    Rushworth  
The Honorable and  
    Mrs. Frederick J. Ryan, Jr. •  
Mr. David Sable •  
Edward H. Sachtleben  
Safdie Architects  
Charles E. Sampson Memorial Fund  
Samsung Electronics America, Inc.  
Samuel DeWitt Proctor  
    Conference  
Debra and Kiah Sandler  
Mr. and Ms. Michael L. Sapir  
Royal Embassy of Saudi Arabia  
Mr. Dwight D. Saunders  
Vesharn N. Scales and  
    Patricia B. Scales, Ed.D.  
Scan Design Foundation  
Ms. Susan Scanlan and  
    Mr. Jared Cameron  
Margaret Knowles Schink  
Mr. and Mrs. Richard T.  
    Schlosberg III § •  
Ms. Marnie Schreiber (Herb and  
    Cece Schreiber Foundation)

Ms. Chara Schreyer  
Mr. Mark S. Schwartz •  
Mr. and Mrs. John Schwieters •  
Science Applications International  
    Corporation  
Ms. Thoreen Scopelliti  
Donna L. Scott, Esq.  
Ms. Leslie Scott  
Suzanne Helen Scott  
Seamon Corporation  
Ms. Elizabeth C. Seastrum  
Douglas and Tracy Seaton  
Vanessa and Ryan Segars  
SEIU  
Mrs. Poppy Hadiman Setiawan  
The Shack Sackler Foundation  
Mr. Frederic A. Sharf  
    (Jean S. & Frederic A. Sharf  
        Fund)  
Mr. Jerrell W. Shelton •  
Shelton, Mindel & Associates  
Mr. Randall C. Shepard •  
Dr. and Mrs. Robert L. Sherman  
Hal and Sandy Shevers  
Ms. Clara J. Shin •  
Lewis and Barbara Shrensky  
Mr. Charles F. Shreve •  
V. Heather Sibbison,  
    Dentons US LLP  
Mrs. Joan S. Siedenburger  
Mr. and Mrs. Eric S. Siegel  
Siemens  
Mildred Silberglie  
Jennifer N. Simmons  
Susan Simmons  
V. Joy Simmons MD  
Timothy Alan Simon and  
    Kimberly Brandon  
Simpson Thacher & Bartlett LLP  
Donnie and Pam Simpson

Bob and Welmoed Sisson  
Skadden, Arps, Slate, Meagher & Flom LLP  
Mr. Sinclair Skinner  
Janet H. Sledge  
Mrs. Susan Small-Savitsky and Mr. Gerald Savitsky (Albert & Lillian Small Foundation)  
Mr. and Mrs. George D. Smith, Jr. • ▲  
Mr. and Mrs. Gregory A. Smith  
Mildred Beatty Smith, Ph.D.  
Mr. and Mrs. T. Eugene Smith  
Mr. and Mrs. W. Dean Smith •  
Smithsonian Networks  
Ms. Betty Smykal  
SNAC International  
Mr. and Mrs. William B. Snyder  
The Society Incorporated  
“Supporting The Arts”  
Oliver and Harriet Sockwell Foundation  
Sofitel Luxury Hotels  
Ms. Elizabeth Hunter Solomon  
Sonosky, Chambers, Sachse, Endreson & Perry, LLP  
South Carolina Inaugural Ball  
Pierre and Melody SpannCooper  
Terry L. and Lisa C. Speigner  
Sprott Asset Management  
Ms. Carolyn N. Stafford  
Stanford University  
Janet Stanley  
The Polly Thayer Starr Charitable Trust  
Diane Steed  
Sidney Stern Memorial Trust  
Joan and Marx Sterne  
Ms. Tiffany M. Stevenson

Mr. and Mrs. David Stewart •  
Stockwell-Frase Fund  
Mr. and Mrs. Michael Stoecker  
Nell J. Stone  
Mrs. William C. Storey  
Mr. David L. Straight •  
Diana and Steve Strandberg §  
Major Willard H. Strandberg, Jr. and Mrs. Ann Strandberg  
Mr. and Mrs. Geoffrey Strommer  
Mr. Jon L. Stryker and Mr. Slobodan Randjelovic  
Studley, Inc.  
Mr. and Mrs. John F. Sullivan (Sullivan Insurance Company)  
Ms. Cathy Sulzberger and Joseph G. Perpich, M.D. •  
SunAmerica  
SunTrust Banks, Inc.  
The Honorable Gabriel Suswan  
Docks Sutherland  
Swatch Watch, U.S.A.  
Roselyne Chroman Swig  
Swiss Re  
Sycuan Band of the Kumeyaay Nation  
Henry and Marie Sylla-Dixon  
Dr. and Mrs. Ronald Takvorian  
Mr. and Mrs. Ranjan Tandon (Tandon Family Foundation)  
Eileen and Michael Tanner  
Mr. and Mrs. Robert W. Tanner  
Alyssa Taubman and Robert Rothman •  
May Day Taylor •  
Teradata  
Terri Hartwell Easter Consulting LLC  
Mr. Henry L. Thaggert III •

Donna J. Thal  
Thales  
Mr. Kent Thiry and Ms. Denise O’Leary (Thiry-O’Leary Foundation) §  
Ms. Lynda Thomas  
Mr. and Mrs. Damon R. and Sherry Thompson  
Levi, Maria, Marissa and Sabrina Thompson  
Ms. Mildred Thompson  
Mr. and Mrs. Samme L. Thompson  
Mr. B. Holt Thrasher  
John and Evelyn Tielking  
Drs. Alan Todd and Michèle G. Turner  
Anna Mary Tossey  
Mr. and Mrs. Ranvir K. Trehan (Trehan Foundation, Inc.)  
Lisa and Charles Tribbett  
Tribune Company  
The Trull Foundation  
Trust for Mutual Understanding  
Mr. Christopher Tsai (Tsai Capital Corporation)  
Mossi and Carmen Tull • ▲  
Turner Foundation, Inc.  
Jane Smith Turner Foundation  
Mr. and Mrs. Robert H. Tuttle § ▲  
Twenty-First Century Fox, Inc.  
Sharon and Thurston Twigg-Smith  
Mr. and Mrs. Jesse J. Tyson  
University of Arkansas Foundation Inc.  
University of California, Berkeley  
University of California, Santa Barbara  
University of Florida

University of Notre Dame  
University of Pennsylvania  
Mr. Takao Uno and Mrs. Emi Inoue  
USLAW Network, Inc.  
Dr. and Mrs. Jean-Paul Valles  
Mr. Jan van der Lande (Kikkerland Design, Inc.)  
Dr. Alban F. Varnado  
Socorro and Ernesto Vasquez •  
Vassar College  
Gladys Gary Vaughn, Ph.D.  
Mrs. Kathryn C. Vecellio  
Ms. Nicole Venable  
Vertex Pharmaceuticals  
Mary Jo Veverka  
Wabash College  
Ambassador Kirk Wagar and Mrs. Crystal Wagar  
Rachel B. Waggoner  
Mr. Waqas Wajahat  
Virginia Pretlow Wyatt Walker  
Cheryl and Charles Ward  
Washington Capitals  
Washington Gas Light Company  
Eugene and Marie Washington Family  
Ms. Tamara Y. Washington  
Matthew, Shawna, and Alexandra Watley ▲  
Dr. Erik A. Watson  
Daron Watts  
Ellen Bayard Weedon Foundation  
The Honorable and Mrs. Frank Weil (Hickrill Foundation) §  
Ms. Lynda Weinman  
Ms. Madeline Weinrib (Wooster House)

Linden H. and Judith A. Welch  
Anita Cooke Wells  
Wells Fargo Advisors  
Frances B. Wells  
Wenner-Gren Foundation for Anthropological Research  
Mrs. Franc Wertheimer  
Wesbild, Inc. •  
Mr. Deondray Tyrone Wesley  
Craig and Catherine Weston  
WETA  
Mr. Wayne W. Whalen and Ms. Paula Wolff •  
Annie, Stephen and Christina Whatley  
Louis A. Wheaton and Tomoko Ikeda Wheaton  
Monetta White and David Lawrence  
White House Fellows Foundation and Association  
Tiffani K. Whittaker  
The Widgeon Foundation  
Mr. and Mrs. Fletcher H. Wiley  
Kennis E. Wilkins and Brenda E. Wilkins  
Anne C. Williams  
Erica Lauren Williams and Geoffrey Charles Williams  
Mr. and Mrs. James M. and Sheila V. Williams, Jr.  
Lloyd A. and Valorie Williams  
Michael Wesley Williams  
Nettie and David Williams Charitable Endowment  
Mr. and Mrs. W. Frank Williams, Jr.  
Williams & Connolly LLP

Patrice Willoughby  
The Honorable Deborah Wince-Smith and Ambassador Michael B. Smith  
Ms. Christine Windheuser  
The Wireless Foundation  
Lorna Wisham  
Mr. and Mrs. S. Roy Woodall, Jr.  
Dr. Suzanne H. Woolsey •  
World Wildlife Fund  
Dianne and David Worley  
Jim and Richie Wright  
Kenneth and Ruth Wright (Wright Family Foundation)  
Irene and Alan Wurtzel  
Yares Art, New York  
Frederic Yonnet and Carla Sims-Yonnet  
Dr. Yang-Ro Yoon and Professor Klaus Nehring  
Ellen and Bernard Young  
Jason D. and Jeannette D. Young  
Mr. Philip M. Young •  
Mr. Gianfranco Zaccai (Continuum)  
Drs. Rodney and Deborah Zeitler  
Ziff Brothers Investments  
Ms. Katie M. Ziglar and Mr. Dickinson Jenkins Miller  
Al and Pat Zollar  
The Zug Family  
Nancy Zverina

# Supporting Scholars



Gifts to the Smithsonian Campaign  
endowed 68 positions  
across the Institution.

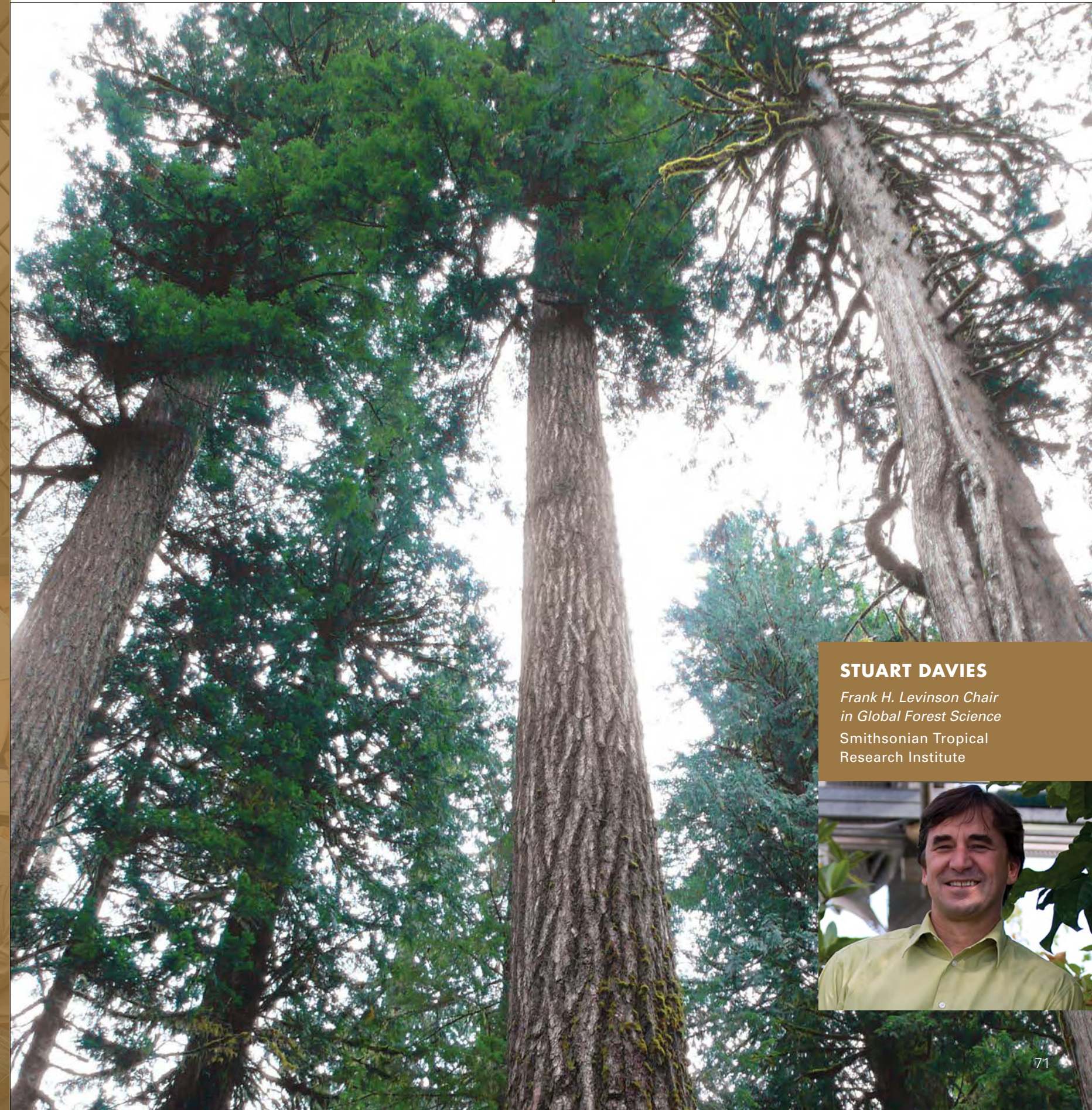

## STUART DAVIES

*Frank H. Levinson Chair  
in Global Forest Science  
Smithsonian Tropical  
Research Institute*



Gifts to the Smithsonian Campaign  
endowed 68 positions  
across the Institution.

**AARON BRYANT**

*Mellon Curator of Photography  
and Visual Culture*

National Museum of African  
American History and Culture



James H. Karales, *Lewis "Big June"  
Marshall Carrying the U.S. Flag, Selma to  
Montgomery March, 1965*. Gift of Monica  
Karales and the Estate of James Karales,  
Museum of African American History and  
Culture © Estate of James Karales

**JAN STUART**

*Melvin R. Seiden  
Curator of Chinese Art*

Freer | Sackler



**LAURA SOUL**

*Peter Buck Fellow*  
National Museum  
of Natural History



## Gifts to the Smithsonian Campaign endowed 68 positions across the Institution.

These positions include six directors, 17 curators and 45 fellows — all respected experts bringing new knowledge to their fields. The strength of the Smithsonian is its people. Our scholars tell America's story, conduct groundbreaking research and preserve the nation's cultural heritage. Investing in our experts today pays dividends that will benefit the nation and world for decades to come.

- P70— **Young Scholars (group)**  
These young scholars are among many who launched or advanced their careers at the Smithsonian, thanks to campaign donations.
- P71— **Smithsonian Tropical Research Institute**  
Frank H. Levinson Chair in Global Forest Science Stuart Davies conducts research on diversity in tropical forests across 24 countries.
- P72— **National Museum of African American History and Culture**  
Mellon Curator of Photography and Visual Culture Aaron Bryant curated the *More Than a Picture* exhibition, which showcases communal moments that illuminate African American life.
- P73— **Freer | Sackler**  
Melvin R. Seiden Curator of Chinese art Jan Stuart curated *Red: Ming Dynasty/Mark Rothko*, a pairing of an imperial Chinese porcelain dish and a painting by Mark Rothko.
- P74— **National Museum of Natural History**  
First hired as a Peter Buck Fellow, Deep Time Education Specialist Laura Soul researches how we can best model evolutionary and ecological change of extinct vertebrates.

Bequest Expectancies

We thank our generous donors who have included the Smithsonian in their wills during the campaign.

Anonymous  
Lucian Abernathy  
Claudia R. Allen and Willis M. Allen, Jr.  
Mr. and Mrs. Samuel A. Alward  
Ms. Ruth Arnold  
Bob and Dori Arrington  
Ms. Joan Reading Asboth  
Mr. and Mrs. Donald G. Avery  
Kimberly Caitlin Barden  
Mr. Roger Barnes  
Leroy T. Baseman  
Susan and Edwin Battley  
Mr. Michael D. Baudhuin  
Susan and Thomas Baxter  
Heather Beachum  
Susan M. Beardsley  
Gwendolyn Beasley  
Ms. Gisela Beker  
Bradford & Jennifer Benn  
Mr. and Mrs. Jason R. Beresford  
Dava A. Berkman  
Philip D. Berlin  
Mr. Steven Bershader and Ms. Marguerite Godbold  
Thomas T. Bishop and Clifford L. Gregory  
Ms. Ann H. Bissell  
Ms. Barbara L. Bonessa and Mr. Alan L. Perkins  
Mark C. Bowers  
Mrs. Linda Ann Brass-Terry II  
Diane and Hal Brierley  
Penelope J. Brook  
Colonel Arthur L. Brooke (Ret)  
Mrs. Agnes M. Brown  
Mr. and Mrs. William R. Brown

Robert F. Bulens  
Mr. and Mrs. Edward A. Burka  
John P. Cahill  
Bruce and Karen Campbell  
Dawn V. Carr  
Mary M. Case and Edward T. Fishwick  
Rod and Lynette Case  
Mr. and Mrs. James Catalano  
Ms. Mary Claire Christensen  
Mr. Roland H. Cipolla II  
Dorothy H.V. Clarke  
Linda and Pete Claussen  
Colleen Cleary  
Jason Wayne Isamu Clock  
Ann and John Collins  
Drs. Joseph and Wanda Corn  
Ronald M. Costell, M.D. and Marsha E. Swiss  
Mr. and Mrs. Donald A. Cotton  
Mr. and Mrs. Arthur Covello  
Patrisha Creevy and Albert Del Negro  
Mr. Curtis E. Croom  
Ms. Joanne Crovets  
Miss Pauline R. Cushing  
Col. and Mrs. Robert J. Dalessandro  
Mrs. Alexandra de Borchgrave  
Mr. and Mrs. Roland A. DeSilva  
Jeff DeTroye and Dr. Mary Ann Gorman  
Ms. Ruth E. Dewton  
Paul and Becky Dhyse  
Dennis O. Dixon  
Deborah G. Douglas, Ph.D.  
Dr. Harold A. Dundee, Ph.D.

Mr. and Mrs. Joel Eacker  
Jason and Marci Eaton  
Ms. Nancy L. Eaton  
Mr. Carl B. Fausey  
Dr. Linda S. Ferber  
Alan and Lois Fern  
Ms. Rosemarie Fiorilli and Mr. Thomas A. Berglund  
Emma Flitsch  
Dr. Brandon Brame Fortune  
Howard and Shirlee Friedenberg  
Mr. and Mrs. Alfred Friendly  
The Funger Foundation, Norma Lee and Morton Funger  
Dr. Martin A. Funk and Mr. Eugene S. Zimmer  
Dr. David G. Furth  
Dr. Ann Reed Gaines  
Mr. Tim Garner  
Jeff and Mary Lynn Garrett  
Helen Gaul  
Dr. Mary Gendernalik-Cooper  
Ms. Gaylynn Golden and Mr. James Basara  
Mr. Michael Goldfarb and Ms. Jacqueline Kelly  
Robert Goldman  
Ronnyjane Goldsmith  
Ms. Mary Anne Goley  
Dr. Cheryl Gorelick  
Kenneth C. and Mary M. Gossett  
Anita F. Gottlieb  
Peter and Rhondda Grant  
Ms. Virginia Gregory  
Alice L. Grindstaff  
Marilyn Grossman  
Nancy E. Gwinn and John Y. Cole

Mrs. Eileen Hamilton  
Gloria Shaw Hamilton  
KD “Jonesy” Hamilton-Jones  
Christie G. Harris  
Jeannine Hartley  
Ellen M. Haude  
Hausknost Family Trust  
Christine Berglund Hayes  
Ms. Johni Hays  
Mrs. Joan E. Hekimian  
Ms. Judith A. Henderson  
Michael and Char Hersh  
Dr. Robert J. Hickey  
Mr. Daniel Higman  
Mr. Charles W. Hirst  
Mr. and Mrs. Stuart Hodgekinson-Price  
Miss K.T. Hoffacker  
Sallie Holder  
Ms. F. Lynn Holec  
Debra Hollander  
Ms. Sawon Hong and Mr. Richard Moore  
Glenn Hopkins  
Mary W. Hopkins  
Mr. Herbert J. Hoppe, Jr.  
Virginia Stewart Houk  
The JoGayle Dillon Howard Revocable Trust  
Ms. Brenda Howard  
Mr. and Mrs. David H. Hugel  
David S. and Pat Jernigan  
Dr. Karen Jespersen  
Carol D. Jobusch  
Dr. G. David Johnson and Ms. Ai Nonaka  
Ms. Shirley Z. Johnson

Wells B. Jones and Donna L. Ceravolo  
J. Lisa Jorgenson and David Doniger  
Ms. Anne B. Keiser and Dr. Douglas M. Lapp  
Mary Jane Kilhefner  
Anita Y. Kinard-Medeiros  
Anela Kolohe Foundation  
Dr. Ellen Kreighbaum  
Patricia A. Kretchmer  
Dr. Deirdre Ann LaPin  
Victoria A. Lech  
Tonia Chenelle Lee  
Ms. Rosealie Lesser  
Dr. Donald J. Leverenz  
Daniel M. Linguiti and Teri A. Smurl  
Marilyn C. Link  
Mr. and Mrs. Peter E. Liss  
Mr. Zachary D. Logan  
Frances J. Lowe  
Mrs. Karen F. Lowe  
Steven Lubar and Lisa Thoerle  
Commander and Mrs. Charles Maluzzi  
Nancy and John Mannes  
Reverend Ann F. Martens  
Teresa L. Martin  
Mr. and Mrs. Frank Martucci  
David Mason  
Linda Powers Massaro  
Ms. Kathleen Maxwell  
Michael and Hannah Mazer  
Iris McDonald  
Cristina McGee Beard  
Mr. and Mrs. Jesse T. McMahan

Cheryl McQueen  
Hans and Mary Miesler  
Gus and Deanne Miller and Family  
Susan and Guy Moody  
Marshall W. Moore  
Ms. Jeri Ann Moriarty  
Jill Morrow-Gorton and Christopher Gorton  
David and Francesca Moskowitz  
Marianne Muellerleile and Tom Norris  
Dr. Joel Mulhauser  
Joan C. Muzzillo and Paul R. Popick  
Mr. Marvin J. Nakashima  
David A. Neiss  
Mr. and Mrs. John L. Nelson  
Jane Strauss Northern  
John and Susann Norton  
Tim and Debra Osburne  
James and Anne Painter  
Russell E. and Wendy Palmer  
Wesley Patterson and Linda Pritchard Patterson  
David and Diane Pearson  
Laura H. Peebles  
Edith A. Peña  
Barbara Rescher Perry  
Ms. Nicole Petrosky  
Judy Lynn Prince  
Frank and Betty Quirk  
Mrs. Lois S. Raphling  
Francis H. Rasmus, Jr.  
Mr. and Mrs. John Daniel Reaves  
Ms. Sanae Iida Reeves

# Bequest Expectancies

Mr. David P. Reh fuss and  
Mrs. Hedy S. Reh fuss  
Mr. Jerrold H. Rehmar  
Carol A. Reich  
Larry D. Reser and  
Kathleen L. Toyoda  
Dr. Suzanne Resnick  
Norm Richards  
R. Lucia Riddle  
Mrs. Lydia Puccinelli Robbins  
Ms. Susan Roberts  
Mr. Charles J. Robertson  
Mr. Scott Roeth  
The Honorable  
Ronald A. Rosenfeld  
Dr. Harry Rosenthal  
Dee and Allan Roth  
Dr. Randi Rubovits-Seitz  
Dr. Mary A. Rudloff  
Nancy and Clive Runnells  
Foundation  
John and Anne Ryan  
Edward H. Sachtleben  
Mrs. Patricia Ann Beattie  
Santaromana  
Robert L. and Mary T. Schneider  
Mr. Russell L. Schoudt  
Dr. Deanna Schupbach  
Anne Robertson Sellin  
Dee and Skip Seward  
S. Diane Shaw  
Mr. Jerrell W. Shelton  
Ms. Louise Sherman  
Dr. Gerry and  
Marietta Shigekawa

Mary Hudson Siciliano  
Mr. and Mrs. Manuel Silberstein  
Ms. Betty Smykal  
Denny G. Snyder  
Dr. Alex M. Spencer  
Earl C. Spohr  
Ms. Marcia L. Sprules  
Kevin B. Stone  
Tom and Kitty Stoner  
Amanda Stott  
Robert and Gail Strong  
Randy Struthers  
Delores Sullivan  
Dr. Martin E. Sullivan  
Mr. John Szabo and  
Ms. Theodora Fine  
Mr. and Mrs. Robert E. Tanner  
John Thomann and  
Stanton Schnepf  
Henry B. Thomas and  
Lynette Wardle  
John and Ellen Thompson  
Robert and Karen Thompson  
John and Evelyn Tielking  
David and Linda Tozer  
Dr. Jack W. Trigg, Jr.  
Kay Tuttle  
Stephen Ungar and Susan Ungar  
Susan A. Vallon and  
Andrew Beyer  
Wouter K. Vanderwal  
Caroline E. Van Mason, Col (Ret.)  
Trust of Dan and Marty Vega  
Dr. Sandy Vogelgesang and  
Mr. Geoffrey Wolfe

Jean and Davis H. von Wittenburg  
Mr. Frederick S. Voss  
Randall Wadsworth  
Ms. Jannene Wagner and  
Mr. Mark Rassier  
Dr. Winfred O’Neil Ward  
Mr. and Mrs. Jack H. Watson, Jr.  
Susan G. Waxter  
Richard P. Weber  
Ms. Anne Weismann and  
Mr. Benjamin D. Gorton  
Angela Caveness Weisskopf  
Dale (Billie) L. Welton  
Larry J. West  
Jason Sean White  
Mr. Dale A. Whiteside  
Ms. Duncan Whittome  
Bob Wilkinson  
Susan Gail Wilmarth  
Ernest Gilman Wilson and  
Joan Workman Wilson  
Ms. Shirley Winkler  
Dr. Michael C. Wolf  
Mr. and Mrs. Douglas Wolford  
Ms. Betsy J. Wood and  
Mr. James W. Stuart-Smith  
David F. Wright  
Deby and Robert Wulff  
Sally Wyte  
Gail Yano  
Mr. and Mrs. Robert S. Zelenka  
Margot and Paul Zimmerman  
The Zug Family



### Smithsonian Libraries

A campaign-funded endowment supports professional development of library staff and funds student internships.

Gift-in-Kind Donors

Thank you to our donors who made in-kind gifts during the campaign.

3D Systems, Inc.  
3M  
A+E Networks  
Mr. John B. Adams, Jr.  
    (The Martin Agency)  
Adobe Foundation  
All Nippon Airways  
API Services, Inc.  
Apple, Inc.  
Arik Airlines  
Artnet Worldwide Corporation  
The Atlantic  
Autodesk  
Automattic  
Aviation Week  
Bailey Lauerman  
BBDO  
Bio-Rad Laboratories  
Booz Allen Hamilton  
Busboys and Poets  
Captive Network  
Carolina Biological Supply  
    Company  
Dr. and Mrs. Paul Carter  
Cartier, Inc.  
Cherokee Nation  
The Chickasaw Nation  
Choctaw Nation of Oklahoma  
Christie's  
The Cirlot Agency, Inc.  
Cisco Systems, Inc.  
Clark Construction Group  
Clear Channel Media and  
    Entertainment  
Comanche Nation  
Comcast  
Crescent Digital

Cvent Inc.  
DDB Worldwide  
Dell Computer Corporation  
Bruce E. Del Mar  
Jim and Janet Dicke  
Direct Dimensions, Inc.  
Discovery Communications, Inc.  
Dupont Building Innovations  
Eastern Band of Cherokee Indians  
Mrs. Baty Eleta  
    (Stratego Communications)  
EMC Corporation  
Environmental Systems Research  
    Institute Inc.  
ePals  
FARO Technologies, Inc.  
Fast Company  
FedEx Corporation  
Ferring Pharmaceuticals  
Frank and Julia Fontaine  
Geomagic  
Harvard Law School Berkman  
    Center for Internet & Society  
The Hearst Corporation  
Heritage Auction Galleries  
Hewlett-Packard Company  
HGST, Inc.  
IBM Corporation  
Intel Corporation  
Interactive Institute  
    Swedish ICT AB  
Inter-American Foundation  
Interface Media Group  
International Association of  
    Skateboard Companies  
JCDecaux North America  
Carolyn Johnsen and Richard Nye  
Knoll, Inc.

Koç Holding A.S.  
Lenovo  
Ms. May Liang and  
    Mr. James Lintott  
Life Technologies Corporation  
Litton Entertainment  
Lockheed Martin Corporation  
Lockheed Martin Mission  
    Systems  
Lumbee Tribe of North Carolina  
The J. Willard and  
    Alice S. Marriott Foundation  
Mars, Incorporated  
Materialise USA  
The Honorable Bonnie McElveen  
    and Mr. Bynum Merritt Hunter  
Metropolitan Washington Airports  
    Authority  
Microsoft Corporation  
MOËT HENNESSY  
Ms. Meryl Moss (Meryl Moss  
    Media)  
Motorola Solutions  
Muscogee (Creek) Nation  
Mystic Stamp Company  
NBCU Telemundo Enterprises  
NeoForce Group Inc.  
NetApp  
Nissan North America, Inc.  
Occasions Caterers  
Olympus American Inc.  
Paul Stuart, Inc.  
Pearson Foundation  
Pepco Energy Services, Inc.  
Perkins Coie  
Philips Color Kinetics  
Philips North America  
PhishMe.Com

Pitchfork Media  
Pixel Acuity, LLC  
The Ponca Tribe of Nebraska  
Purple Onion Catering  
Quince Imaging, Inc.  
RadicalMedia  
Range Rover of North America  
Raytheon Company  
Reingold LINK  
Roche Diagnostic Corporation  
Safdie Architects  
Sage Foundation

Samsung Electronics  
    America, Inc.  
Siemens Medical Systems, Inc.  
Smithsonian Networks  
Southwest Airlines  
Star Catering  
Target  
Tenet Partners  
Thermo Fisher Scientific  
Toshiba International  
    Corporation  
Turkish Airlines  
TV Asia

Unity Technologies  
Vault Structures, Inc.  
Virtual Space  
    Entertainment, Inc.  
WAMU 88.5 FM, American  
    University Radio  
The Washington Post  
Wegmans Food Markets  
Weiden+Kennedy  
Mr. and Mrs.  
    Stephen H. Willard  
Wool and Tusk  
WTOP Radio 103.5 FM



Douglas World Cruiser, Chicago, 1923. National Air and Space Museum. Photo Carolyn Russo

Smithsonian Board of Regents

The Chief Justice of the  
United States, *Chancellor*  
David M. Rubenstein, *Chair*  
Steve Case, *Vice Chair*

MEMBERS

The Vice President of the  
United States, *ex officio*  
The Honorable John Boozman  
The Honorable Patrick J. Leahy  
The Honorable David Perdue  
The Honorable Tom Cole  
The Honorable Sam Johnson  
The Honorable Doris Matsui  
The Honorable Barbara M. Barrett  
John Fahey  
Roger W. Ferguson, Jr.  
Michael Govan  
Dr. Risa J. Lavizzo-Mourey  
Michael M. Lynton  
John W. McCarter, Jr.

Smithsonian National Board

Robert D. MacDonald, *Chair*  
Edward R. Hintz, *Vice Chair*  
Allan R. Landon, *Vice Chair*  
Philip K. Ryan, *Vice Chair*

MEMBERS

Rodney C. Adkins  
Gordon M. Ambach  
Lisa Bennett  
William H. Bohnett  
John F. Brock, III  
Cissel Gott Collins, *ex officio*  
Roger W. Crandall  
Edgar M. Cullman, Jr.  
Wendy W. Dayton  
Vin Di Bona  
Maria Luisa Ferré  
Trevor Fetter  
Sakurako D. Fisher  
Julie A. Flynn  
Brenda J. Gaines  
William J. Galloway  
Ronald Gidwitz

Rick Goings  
Myra M. Hart  
Nancy Hogan  
Michele J. Hooper  
Jennifer Walston Johnson  
Dennis J. Keller  
Jonathan M. Kemper  
Paul G. Koontz  
Dale LeFebvre  
Cheryl Winter Lewy  
David M. Love  
Jacqueline B. Mars  
Thomas McCloskey  
Kevin McGovern  
Charles W. Moorman  
Jahm Najafi  
Sarah E. Nash  
Denise O’Leary  
Jorge G. Puente  
G. Jeffrey Records, Jr.  
Kenneth C. Ricci  
John C. Ryan  
Fredericka Stevenson  
Diana Strandberg  
Michael E. Tennenbaum  
John K. Tsui  
Robert H. Tuttle  
L. John Wilkerson

Smithsonian Campaign

Barbara M. Barrett, *Co-Chair*  
Sakurako D. Fisher, *Co-Chair*  
David M. Rubenstein, *Co-Chair*  
Alan G. Spoon, *Co-Chair*

Campaign Steering Committee

Jeffrey P. Cunard  
*Freer|Sackler*  
James F. Dicke II  
*Smithsonian American Art Museum*  
Martha J. Fleischman  
*Archives of American Art*  
Alma Gildenhorn  
*National Portrait Gallery*  
Dawne S. Hickton  
*National Air and Space Museum*

Edward R. Hintz  
*Smithsonian National Board*  
Erin K. Hogan  
*Smithsonian Science Education Center*  
Bennie F. Johnson, Jr.  
*Anacostia Community Museum*  
Robert N. Johnson  
*Asian Pacific American Center*  
Dennis J. Keller  
*Smithsonian National Board*  
Gilbert H. Kinney  
*Archives of American Art*  
Todd Krasnow  
*Smithsonian Astrophysical Observatory*  
Tom E. Lindley  
*Smithsonian Environmental Research Center*  
Robert A. Mandell  
*National Museum of Natural History*  
Angela Marriott  
*National Zoological Park and  
Smithsonian Conservation Biology Institute*  
Augustus C. Miller  
*Smithsonian Libraries*  
Paul Neely  
*National Museum of American History*  
John M. Nolan  
*National Postal Museum*  
Ziad S. Ojakli  
*National Zoological Park and  
Smithsonian Conservation Biology Institute*  
Catherine Podell  
*National Portrait Gallery*  
Franklin D. Raines  
*National Museum of African American  
History and Culture*  
Marcos G. Ronquillo  
*Smithsonian Latino Center*  
Daniel H. Sallick  
*Hirshhorn Museum and Sculpture Garden*  
Asif M. Shaikh  
*National Museum of African Art*  
Nicholas F. Taubman  
*National Museum of American History*  
Joseph P. Ujobai  
*National Portrait Gallery*  
Stephen H. Willard II  
*Smithsonian Institution Traveling Exhibition Service*  
Randall L. Willis (Oglala Lakota)  
*National Museum of the American Indian*

National Museum of  
American History

Gifts to the campaign have  
transformed the west wing,  
allowing the museum to  
present exhibitions on  
American ideas and ideals.  
The Great Historical Clock,  
ca 1890, National Museum  
of American History



## Museums

Anacostia Community Museum  
Arts & Industries Building  
Cooper Hewitt,  
Smithsonian Design Museum  
Freer | Sackler  
Hirshhorn Museum and  
Sculpture Garden  
National Air and Space Museum  
and the Steven F. Udvar-Hazy  
Center  
National Museum of African  
American History and Culture  
National Museum of African Art  
National Museum of  
American History  
National Museum of the  
American Indian and  
George Gustav Heye Center  
National Museum of  
Natural History  
National Portrait Gallery  
National Postal Museum  
National Zoological Park  
Smithsonian American Art Museum  
and Renwick Gallery

## Research Centers

Archives of American Art  
Museum Conservation Institute  
Smithsonian Astrophysical  
Observatory  
Smithsonian Conservation  
Biology Institute  
Smithsonian Environmental  
Research Center  
Smithsonian Institution Archives  
Smithsonian Libraries  
Smithsonian Marine Station  
at Fort Pierce  
Smithsonian Tropical  
Research Institute (Panama)

## Education and Outreach

Asian Pacific American Center  
Center for Folklife and  
Cultural Heritage  
Office of Fellowships  
and Internships  
Smithsonian Affiliations  
Smithsonian Associates  
Smithsonian Center for  
Learning and Digital Access  
Smithsonian Institution  
Traveling Exhibition Service  
Smithsonian Latino Center  
Smithsonian Science  
Education Center

## National Museum of African American History and Culture

The museum has welcomed  
nearly 3 million visitors  
and hosted numerous  
public programs. *The  
Contemplative Court, in  
honor John Hope Franklin*



