

Our Shared Future

SMITHSONIAN 2022

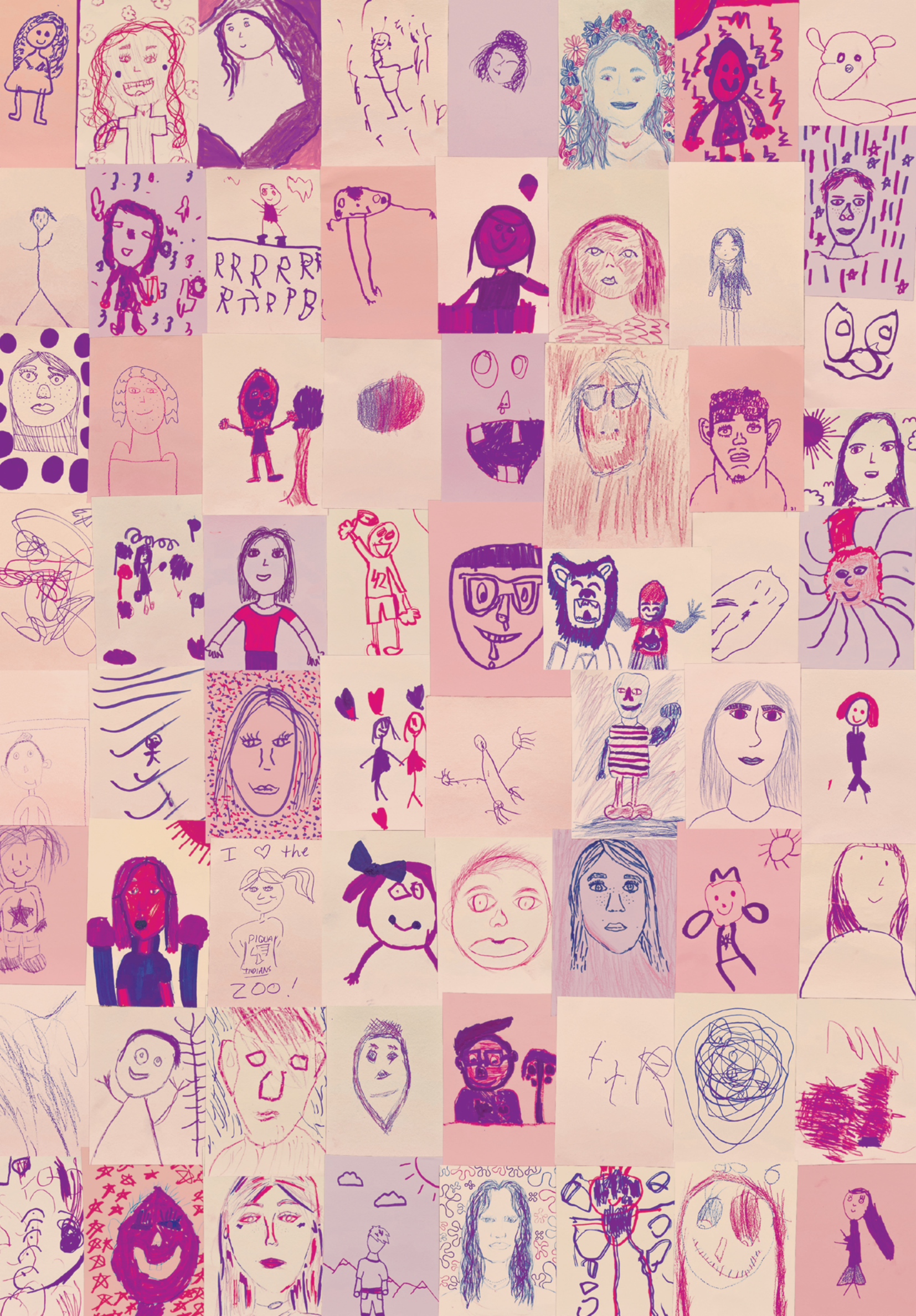



Human Factors

Building a better shared future will take all of us working together. The points below illustrate the collective impact of the Smithsonian in 2022.

NUMBER OF INTERNS, FELLOWS AND RESEARCH
ASSOCIATES ACROSS THE SMITHSONIAN

3,651

VOLUNTEER HOURS

159,425

NUMBER OF SMITHSONIAN EMPLOYEES IN 2022

6,472

VISITORS TO THE SMITHSONIAN’S NATIONAL ZOO

1.5 million

SCHOOLS, LIBRARIES AND MUSEUMS THAT REQUESTED POSTER
EXHIBITIONS ACROSS 50 STATES AND 20 COUNTRIES

4,136

YOUTUBE CHANNEL VIEWS

122.2 million

PARTICIPANTS IN EDUCATIONAL PROGRAMS

4.3 million

— Navigator

As Secretary, I am constantly asked to imagine the Smithsonian not simply as it is, but as it could be. It is simultaneously the most challenging and rewarding part of my job—but envisioning our shared future is not something I can do alone.

In fact, it is integral to my definition of leadership that this new chapter be anything but a solitary endeavor. Leadership, for me, is grounded in something my father told me at the dinner table many years ago: that only a fool believes they have a monopoly on wisdom.

I never would have known it then, but his counsel became the cornerstone of my career. It informs every part of my work now as Secretary of the Smithsonian. The power of this institution lies in its rich diversity of pursuits and the people—staff, volunteers, partners—who chart them. There is no singular perspective that can appeal to the whole of our nation.

The Smithsonian is not merely a collection of museums or a place visitors can go while they are sightseeing in the nation's capital. It is a reservoir of knowledge for the public to dip into, no matter where they are. It is a trusted resource that allows people to navigate an increasingly complex world and to find their own place in it. And it is a beacon for what it means to be an American and part of the glue that helps hold the nation together, especially in times of crisis or conflict.

In the years ahead, we will only thrive as a society and a species if we set aside our differences and address the sizeable challenges we face like climate change, pandemic disease, and racial and social injustice. As the world's largest museum, education and research complex, the Smithsonian has the ability—and I would argue the obligation—to help.

I am infinitely proud of the Smithsonian staff who are already working to make real these abstract

goals. In the pages of this report, you will hear from a select few of the many brilliant minds who make this institution the world-renowned resource it is. Among other endeavors, they are working to expand the digital reach of the institution; to record and preserve history as it happens; to reach every home and classroom across the country with our extraordinary educational resources; and to bring to life our two new museums, the Smithsonian American Women's History Museum and the National Museum of the American Latino.

While it might be tempting to consider these discrete pursuits, I see them as different means to the same end. I see a Smithsonian striving to bring Americans together, in contrast to everything that divides them. And I see our work across science, art, history and culture helping Americans not only to celebrate the past, but also to help create a better shared future.

The ways we accomplish these goals are changing to match the changing expectations of our audiences. But our determination to serve the American people remains steadfast. It is embedded in our institutional DNA.

Our staff, volunteers, donors and partners in the private sector, nonprofits and government are integral to bringing a new chapter of Smithsonian history to life. Thank you for all you do to help us serve the American people and inspire optimism across the globe. It is an honor to be a part of such an immense and varied project, and I could not ask for a better team.

Lonnie G. Bunch III
SECRETARY OF THE SMITHSONIAN



Conservator



Gwen Manthey

PAINTINGS CONSERVATOR
Smithsonian American Art Museum's Lunder Conservation Center

What excites you about your work at the Smithsonian?

I'm a specialist in art conservation, caring for paintings that predate the 20th century. I work in a visible conservation lab called the Lunder Conservation Center at the Smithsonian American Art Museum. A highlight of my job is stepping out to meet people, answering questions and talking about how science, history and artmaking are connected.

Because I work with older paintings, I cannot ask artists if what I'm seeing in a painting is intentional or a result of the painting's lived history—older paintings have rarely been left untouched. Artworks survive because someone has cared for them, and historically that involves cleaning discolored varnishes or repairs necessitated by damage or age. The center is equipped with an array of diagnostic tools to help me examine these paintings and add to the stories they tell.

I'm currently studying the works of Edward Mitchell Bannister and Robert Seldon Duncanson, two predominantly self-taught biracial and underappreciated artists of the 19th century. I use

tools such as infrared imaging and x-radiography, as well as x-ray fluorescence spectroscopy—which helps me identify the inorganic elements on a painted surface—to understand the painting's material condition, and how it might have changed in the artist's working process. I'm finding some fascinating secrets contained in these artworks.

What big questions do you wrestle with?

The field of preservation in cultural heritage is not immune to the effects of national and global crises, including war, climate change and political protest.

I think about the lack of diversity in our field and how to move toward a more fair and inclusive cultural heritage sector. I have mentored several interns sponsored by the Mellon Foundation and the Smithsonian, including the Conservation Internship for Broadening Access and the Latino Museum Studies Program. These programs can help broaden access to the field.

What will shape the future of your field?

Protecting and preserving cultural heritage within Smithsonian museums and globally. In 2020 the Smithsonian National Collections Program and Lunder Conservation

Center hosted Stemming the Tide: Global Strategies for Sustaining Cultural Heritage Through Climate Change, a global conference to address issues of climate action and sustainability.

My proudest moments have been participating in several Smithsonian Cultural Rescue Initiative programs, which include teaching at the Smithsonian's Army Monuments Officer Training (training the next generation of Monuments Men) and being deployed to assist with emergencies such as Hurricane Maria in Puerto Rico in 2019 and Hurricane Ian in Fort Myers, Florida, in 2022. Additionally, I am honored to participate in the initiative's programs supporting Ukrainian and Lebanese heritage professionals so they can safely store and protect their artworks in times of crisis.

the Panama
cedented
d use are
are: Can
confident
outcomes

ts like me
ies at our
Colorado
eological
o execute
e and
he future



ections to
question
s to make
to objects
tribute to
noccasins
reet: The
objects or
ancestors.

Conservator

Hila Shamon

RESEARCH ECOLOGIST
*Smithsonian's National Zoo and
Conservation Biology Institute*

What is your field?

I am a research ecologist with expertise in the nexus of landscape ecology, wildlife management and conservation biology. I lead several reintroduction and restoration projects in the Northern Great Plains, working on iconic species such as bison, black-footed ferrets and swift foxes. In my work, I join forces with many Smithsonian experts, from those working in genomics to those using aerial imagery to track land use trends. Together, we address complex research questions that are crucial for species conservation.

What is happening today in your field that will define its future?

I see a lot of movement toward place-based conservation research. This is a bottom-up approach that focuses on protecting and preserving natural resources within specific geographic areas while recognizing the importance of local communities in safeguarding ecosystems and biodiversity. Place-based conservation encompasses endeavors such as collaborative landscape stewardship, climate change adaptation, ecosystem management, conservation legislation and community development. It strives to recognize all people as essential participants in shaping our collective future on Earth.



Erin Spear
STAFF SCIENTIST
Smithsonian Tropical Research Institute

Data at our Doorstep

Panama’s tropical forests are critical to global commerce in the Panama Canal and crucial for carbon sequestration and storage. Unprecedented human impacts on climate, biogeochemical cycles and land use are altering interactions between fungi and trees—our questions are: Can we predict how these interactions will change? Are we overly confident in the health of tropical forests? Can we understand potential outcomes at scale, and define crucial tipping points?

At the Smithsonian Tropical Research Institute, ecologists like me are able to address these questions from natural laboratories at our doorstep. Our many research facilities include the Barro Colorado Island field station, with biological, hydrological and geological records dating back to 1923. We are uniquely positioned to execute long-term field-based ecological studies that transform science and allow us to make informed decisions and predictions about the future of our planet.



William Bennett
CONSERVATOR
Smithsonian Libraries and Archives

Safeguard Archival Collections

As a book and paper conservator, I care for the physical well-being of our archival collections at the Smithsonian Libraries and Archives. That includes directly intervening in a damaged manuscript, making custom housing for a book that needs to be safely secured, and caring for the conditions in which our holdings—from special collections of rare materials to the Smithsonian’s own historic archives—are stored. No other museum complex has the breadth of collections that the Smithsonian does. As the largest museum library and archives system in the world, we have an opportunity to help shape the future of conservation by convening expertise to innovate in the field, learn and teach new techniques, and share them globally.



C. Cali Martin (Osage/Kaw)
HEAD OF COLLECTIONS CARE AND STEWARDSHIP
National Museum of the American Indian

Centering Native Communities

At the National Museum of the American Indian, we consider our collections to be community collections; the museum serves as a steward. One big question that guides our work is how to give authority to Indigenous communities to make decisions about their own cultural heritage. We provide public access to objects ranging from pottery to clothing and ceremonial objects. The objects contribute to cultural revitalization; a visitor may go home and create a replica of the moccasins they viewed in our Cultural Resources Center. And it’s a two-way street: The museum often gathers new information from visitors on the history of objects or how they are used. We tell community members, “We are caring for your ancestors. It’s not about us, it’s about you.”

Connector

A few of the artists recently interviewed for the Archives of American Art's oral history collection in 2022.



Judith Bernstein



Larry Fink



Chitra Ganesh



Ben Gillespie
ORAL HISTORIAN
Archives of American Art

The Voices of American Art

How do we collect, preserve and present the story of art in the United States? This is a driving question for the Archives and our oral history program, and it unfurls conceptual, material, logistical and ethical considerations. Old boundaries in the arts and humanities are giving way to the demands of a connected culture, and oral history is a powerful method to convey the holistic, integrated nature of human life.

Our goal is to represent people as they wish to be represented in the Archives, to hold legacies as they are crafted, which can be a tremendous challenge. Oral histories are intimate, personal exchanges, and we honor those who share their lives and experiences with us and future generations.

Beth Ziebarth

HEAD DIVERSITY OFFICER
Director, Access Smithsonian

The Smithsonian is working toward a long-term commitment to diversity, equity, access and inclusion (DEAI) that is sustainable. I want all Smithsonian staff to feel that they can be their authentic selves at work, that they are respected and valued, that they can progress in their jobs. And we need to align our internal culture on DEAI with our external community work — with educators, Native communities, those who engage with our initiative on race. We can't authentically work with these communities without having done the work ourselves.

Photography by SCHAUN CHAMPION

Smithsonian 2022

ey

ou

Museum
ing
ionships
they
l
ves in
. Is the
er there,
and
lism
s apply
e and

s local
story
he
ne
d in
ent.
n of
d in
story
g
mental
y
eir
es play
now we
or our
l.

shape

f
nanities
ere our
k allows
ive.
as
ound
issues.
ural
heir
r they
nt of
s.

Connector

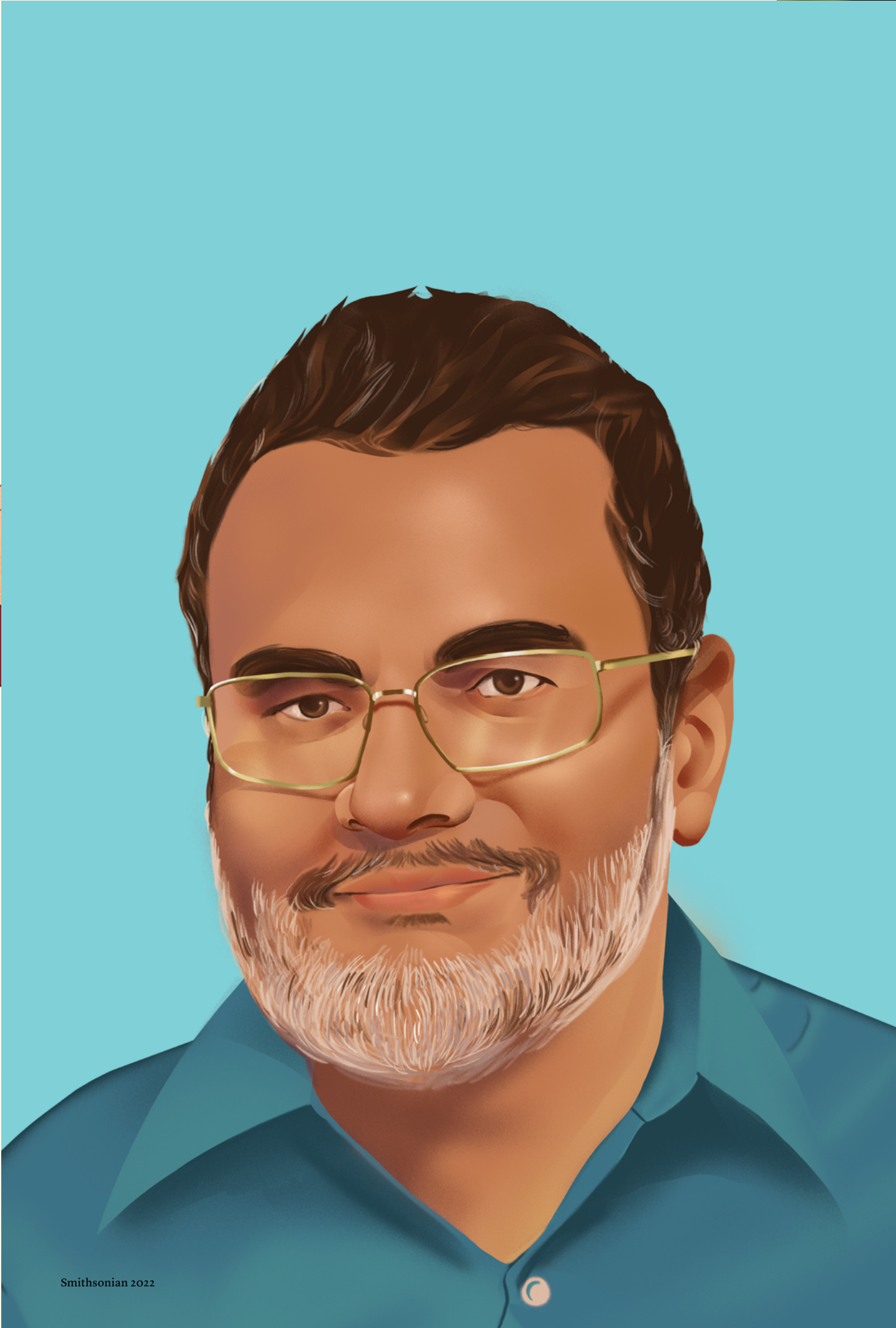



Katrina Lashley

RESEARCH COORDINATOR

*Anacostia Community Museum's Center for
Environmental Justice*

**What big questions do you
wrestle with and how do you
approach them?**

The Anacostia Community Museum has been exploring urbanizing communities' ongoing relationships with the environment, how they define the environment and how they perceive themselves in relation to the environment. Is the environment something over there, out of reach? Or is it all around us? How can environmentalism be practiced? How does this apply to creating a more equitable and sustainable world?

The museum documents local community history—the history of the everyday. Through the power of oral history, anyone can see themselves reflected in the human stories we present. Environmentalism is a form of civic engagement embedded in community history. This history can be instructive in finding solutions to critical environmental issues. We view community members as the experts; their voices and lived experiences play a vital role in determining how we ensure a healthier future for our children and grandchildren.

**What conversations are
happening today that will shape
the future of your field?**

Broadening the definition of “environment,” using a humanities lens. The environment is where our lives unfold. This framework allows this space to be more inclusive. People can see themselves as part of the conversations around these larger environmental issues. This lens also requires cultural institutions to think about their role as civic spaces and how they can support the development of community-driven solutions.

Innovator



Hayden Bassett

DIRECTOR, CULTURAL HERITAGE MONITORING LAB,
AND ARCHAEOLOGY CURATOR
Virginia Museum of Natural History

What is your field?

I am an archaeologist and cultural property protection specialist, working as the archaeology curator and director of the Cultural Heritage Monitoring Lab at the Virginia Museum of Natural History, a state natural history museum and Smithsonian Affiliate. I am also a research associate with the Smithsonian Cultural Rescue Initiative.

My specialty is in geospatial analysis—using data to model and represent how objects and people interact with space.

What tools do you use to monitor cultural heritage worldwide?

For the past three years, I have worked with the Smithsonian Cultural Rescue Initiative to understand the impacts of conflict and natural disaster on cultural heritage, and to what extent human movement plays a role.

I use a geographic information system—a computer system for capturing and analyzing data related to positions on Earth's surface—and remote sensing technologies to answer these questions.

On the proactive side, we can create predictive models for where human settlement likely occurred in the past, what cultural heritage is most vulnerable to natural disaster, what cultural heritage is most vulnerable to conflict due to warfare, and what specific histories and identities are most likely to be lost to conflict and disaster in the years ahead.

For example, as extreme flooding increases in the eastern United States, we can anticipate losing a number of sites associated with Native peoples of the last 800 to 1,000 years.

On the reactive side, we conduct rapid impact assessments for cultural heritage damaged by conflict and natural disaster. Satellite imagery and sensors allow us to determine likely impacts to cultural sites within 24 to 48 hours following a conflict or natural disaster. These findings guide the on-the-ground response for museum professionals, governments, NGOs and other stakeholders.

What will define the future of your work?

The invasion of Ukraine has forced the cultural, defense and diplomatic communities to think critically about the role of cultural heritage in conflict. While we have seen culture and history weaponized, erased and/or manipulated in the past, Ukraine's cultural heritage is an explicit justification for and casualty of the invasion.

Technological developments in the past five years have given this conflict an unprecedented level of visibility. With colleagues at the Smithsonian, the University of Maryland's Center for International Development and Conflict Management and the Penn Cultural Heritage Center, we use high-resolution satellite imagery, radar, infrared sensors, artificial intelligence and machine learning to monitor cultural heritage. These tools allow us to monitor tens of thousands of cultural heritage sites simultaneously—we are monitoring more than 28,000 sites in Ukraine today.

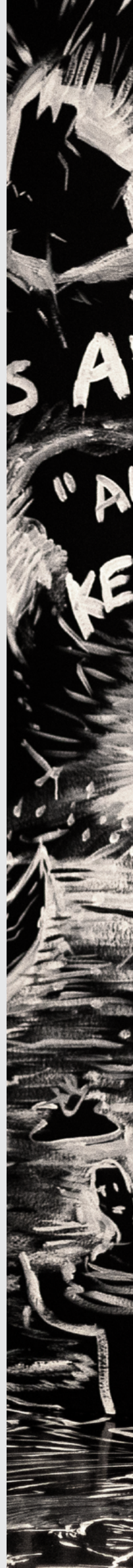

A full-page portrait of Taína Caragol, a woman with curly brown hair, wearing a bright orange dress with a tied waist and black open-toe shoes. She is standing in a gallery with dark walls and a patterned carpet. To her left, a framed painting is visible on the wall. The background is a mix of dark and light tones, suggesting an art installation.

Taína Caragol

CURATOR OF PAINTING AND SCULPTURE
AND LATINO ART AND HISTORY
National Portrait Gallery

What big questions do you wrestle with in your work?

One big question is how to tackle the historic underrepresentation of Latinx people in a way that is not superficial. Representation is crucial, but for it to be more than a picture on the walls of the museum, it needs to be addressed at a structural level.

This means curating exhibitions that examine the centuries-old Latino presence in this country, the history of Spanish colonization and the history of Anglo-American colonization or political influence that has brought peoples like Mexicans and Puerto Ricans into the fold of the United States.

What is happening today in your field that will define its future?

Latinx or Latino art (i.e., art created by artists of Latin American background living permanently in the United States) is finally getting established within the museum field. The last decade has seen important hires of curators who are Latinx art specialists. As more of these positions are created, and as museums engage in collecting and showcasing Latinx art, we will be able to build a sustainable future of visibility that allows us to dive deep into Latinx artistic movements.

Innovator

AS A CULTURAL ANTHROPOLOGIST, my research is guided by three questions: How is globalization manifested through and in objects? What narratives and values are created by the circulation of objects, plants and animals? What obligations do museums have to the communities bound up with these objects, narratives and their circulations?

The exhibition *Cellphone: Unseen Connections*, which I curated, tells the global, local and natural history story of the device that is in the hands or pockets of almost everyone on the planet through 700 objects (mineral specimens, cultural objects, cellphone infrastructure and artwork). I hope it is an evocative experience about how the device connects them to the world, how this technology works and how it is fundamentally tied to the environment.

Joshua A. Bell

CULTURAL ANTHROPOLOGIST
National Museum of Natural History



Hay

DIRECTOR, C
AND ARCHAEO
Virginia Museum

What is your

I am an archae
property prote
as the archaeo
of the Cultural
Lab at the Virg
History, a state
and Smithsoni
research assoc
Cultural Rescu

My specialty is
using data to n
objects and pe

Marina Isgro

ASSOCIATE CURATOR OF MEDIA AND PERFORMANCE ART
Hirshhorn Museum and Sculpture Garden



I think a lot about the role artists can play in tackling the major social and political issues of our time. We live in a moment of many crises—from climate change to economic inequality to public health emergencies. Artists are different from activists and politicians. They bring personal perspectives and spark new ways of thinking.

An artist who tackles big issues is John Akomfrah, whose installation *Purple* I acquired for the Hirshhorn. *Purple* is a video shown across six large screens that addresses the way humans have changed our planet over the past century. He captured footage of landscapes in Alaska, Greenland, the Marquesas Islands and other places threatened by our changing climate. He combined them with historical footage from the BBC and other sources, set to a soundtrack of original music and archival sound.

Educator



Jennifer Reifsteck
EDUCATION SPECIALIST
National Museum of Asian Art

Connections Through Learning

As School and Teacher Programs Manager, I help educate audiences through museum collections by keeping abreast of what other museums are producing, listening to how students and teachers respond to our programs, and enlisting teachers as thought partners.

I think about how museum educators can create programs that address crises in education, developing programs that invite personal and social connections within our audiences. With the increasing competition of digital formats for asynchronous learning, I wonder if we need to consider developing alternative delivery methods for our content such as digital games for students or online learning communities for teachers.

Museums are transformative spaces for learning, connecting and healing, and as the nation’s museum network, we have a huge responsibility and opportunity to shape the future of education.



Mia Cai Cariello
2021 BECAUSE OF HER STORY COHORT INTERN
AMERICAN WOMEN’S HISTORY INITIATIVE
Wikimedia Coordinator for the American Women’s History Initiative

Access for All

The Because of Her Story Cohort Internship program showed me that museum work—making museum assets more accessible to the public—is a viable career path that aligns with my interests and values. As a university teacher, I loved seeing how students reacted to the Smithsonian’s open access resources—all these different, diverse stories that they didn’t get to learn about in high school. Now I’m thinking, how can we use the Smithsonian’s assets focusing on topics like Asian American history, which I’m really passionate about? And disperse it through K-12 classrooms, where—depending on who you are—your history might not be as accessible or valued as others?

I would love to see the Smithsonian’s open access and Wikipedia work expand and grow to reach people where they are instead of having them come to us. Especially with all this new technology—what would virtual reality or artificial intelligence look like at the Smithsonian? Could it and should it be translated into classrooms? Asking these questions gets me excited about the possibilities.



Amy D'Amico

DIVISION DIRECTOR OF PROFESSIONAL SERVICES
Smithsonian Science Education Center



The most innovative ideas for solving the challenges we face today and will face tomorrow are likely to come from the students sitting in classrooms right now—if they are given the opportunity to grow their innate curiosity about the world around them.

We need to prepare students to be scientifically literate, critical thinkers who take action in their communities to meet the needs of our changing world.

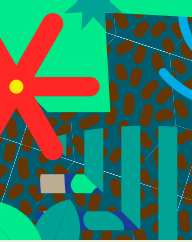

Adrián Aldaba

MANAGER OF NATIONAL EDUCATION AND PUBLIC PROGRAMS
National Museum of the American Latino



Connections

As School and through museum are producing programs, and

I think about address crises and social competition if we need to our content communities

Museums and healing, responsibility



What's your field?

My job is to engage with audiences kindergarten through age 99 outside of Washington, D.C., bringing educational programs from the National Museum of the American Latino to the nation. I use two channels—the Young Ambassadors Program, of which I am an alum, and ¡Descubra! Family Programs.

For the ambassador program, we host gifted young people interested in science or the humanities in Washington, D.C. They come as ambassadors for their communities and return ambassadors for the Smithsonian to their internships in our affiliate museums.

One of my favorite ¡Descubra! programs was at a Smithsonian Affiliate in Los Angeles, the LA Plaza de Cultura y Artes. The museum has a food garden, and we focused on the science behind spices. What is the chemistry behind the spices we eat? What gives them flavor? Why does cilantro taste like soap to some? It's the organic molecules. Organic chemistry is hard. We made the molecules together with marshmallows and toothpicks. I loved seeing the light bulbs go off for the kids.

Where do you work?

These last couple months I have traveled to over 37 cities to connect with Latino communities, midsize to smaller communities, to have conversations with them about how the Smithsonian and

the National Museum of the American Latino can be trusted resources for them.

How do we serve Boise, Idaho and the panhandle of Oklahoma? How do we support communities across the country to thrive, especially those where their residents may never come to Washington, D.C.?

What are you trying to solve?

One of the big questions I wrestle with is how to connect and

become relevant to Latino communities around the U.S. How do I reimagine national outreach that is equitable and inclusive?

The conversations I am having are twofold: They help me understand the needs of a community and they inform my work. I am in a very rudimentary exploration of creating a mobile experience, a mobile museum on wheels, that brings the National Museum of the American Latino to communities. I am rethinking people's relationships with museums.

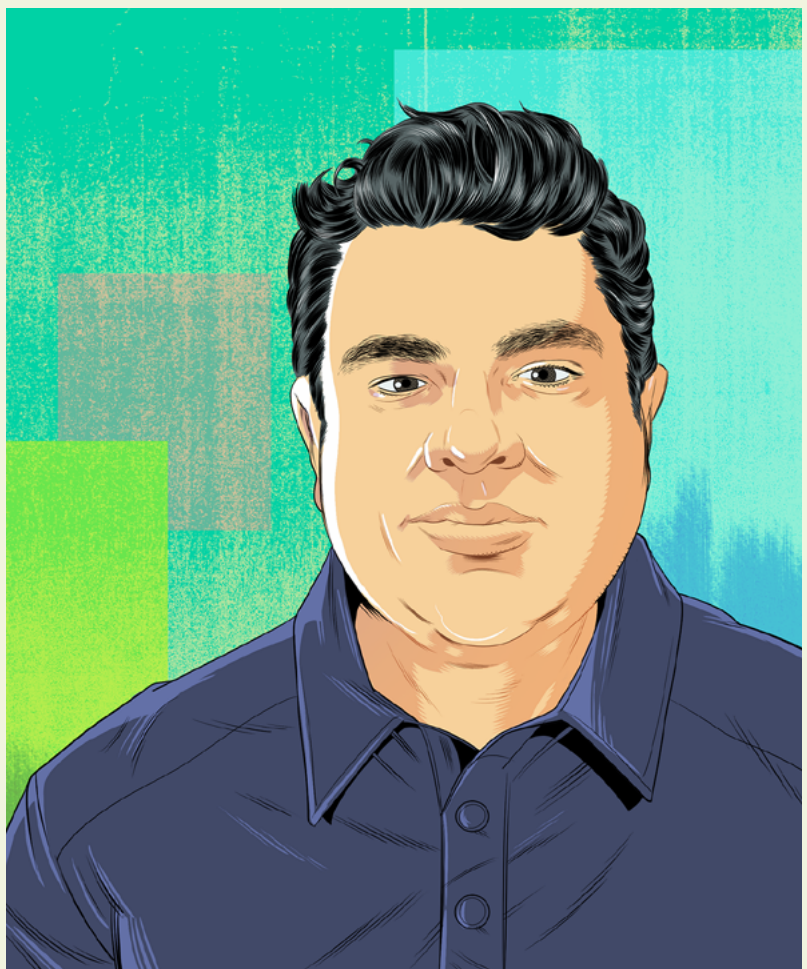

I AM ONE OF 300+ EDUCATORS at the Smithsonian who take our body of knowledge—our objects, our research, our content—and turn it into a journey of learning. We support schools and families across the country, including many who may never walk through our museum doors. How do we distill the museum experience into a digital one? We do it by enabling visitors to virtually swim through a coral reef from the perspective of a fish or travel light-years into outer space—experiences that tell important stories. Over the years, I’ve seen a lot of the “next big thing” in tech—AI, AR, VR—but ultimately, tech is a tool. We need to use that tool to make meaningful human connections.

Cody Coltharp

DIGITAL INTERACTIVE DESIGNER
Office of the Under Secretary for Education



Creator



Damion Thomas
SPORTS CURATOR
*National Museum of African American
History and Culture*

More Than a Game

My job is to explain why sports matter far beyond the playing field. I tried to create a gallery for the nonsportsman fan, those who don't care about who won or who scored a lot of points. Sports have historically served as a metaphor for opportunity for African Americans. The message has been that if equal access is provided in business, medicine and other fields, African Americans will have similar levels of success.

Elizabeth Galloway McQuitter played for the Women's Professional Basketball League's Chicago Hustle in the late 1970s—post Title IX. Documenting the early history of women in basketball is important because it shows all of the societal benefits we derive from creating opportunities for women to compete.

One of the main questions I wrestle with is trying to figure out what to collect. What should we preserve? And the challenge of that is not just how I see sports—I think about curators who will have the job in 50 years. What are the key moments? Where are we heading as a society? And if the past is a guide, we are headed for ups and downs. The way we tell American history is as a line of progress. History is messier than that.



Isabella Bruno
LEARNING AND COMMUNITY LEAD
Office of Digital Transformation
FORMER EXHIBITION DESIGNER
National Museum of American History

At the Speed of Trust

My role exists to increase digital capabilities across the institution, and I spend time talking to people, connecting people with similar challenges and hopes. I am moving at the speed of trust: building relationships and observing work culture across the Smithsonian. The rapid pace of technological advancements requires continuous learning, even as deadlines loom.

Creating meaningful learning experiences requires considering the diverse needs, perspectives and learning styles of my colleagues. I coach and mentor, assess learning needs, and recommend suitable training programs or workshops to help colleagues meet their goals and learn new skills. To make it stick, I say: Apply whatever you learn right away—that's why I'm particularly focused on experiential learning, such as games and hackathons.

It's simple to say that I'm a person in tech, but I often wear many hats: facilitator, designer and communications lead.



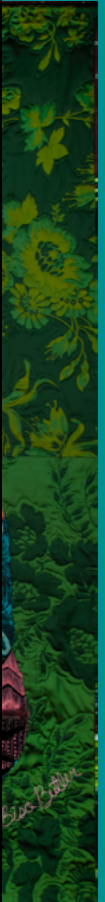

Maya Lin

ARTIST, DESIGNER, ADVISORY BOARD MEMBER
Smithsonian Tropical Research Institute

I always grew up feeling that this planet is magnificent. Nothing I can do is as beautiful as nature. I'm inspired by that beauty.

Now is the time not to get despondent. Now is the time to roll up our sleeves and say: We can do a lot. We have to fight for this one. This is our kids' future; this is our future.

As an artist, I know that I will dedicate my life to the one cause that, when I was a child, I cared so deeply about, which is the environment.

I'm mapping the Earth; I'm showcasing science and technology. I am going to try to point out things in the land that you may not be noticing.

Bisa Butler

ARTIST



At the Speed

My role exists
spend time tal
and hopes. I a
and observing
of technologic
deadlines loo
Creating n
diverse needs,
and mentor, a
programs or w
skills. To make
why I'm partic
and hackatho
It's simple
hats: facilitato





ARTIST BISA BUTLER EXPLORES the lives and histories of African Americans through life-size portrait quilts. The Smithsonian American Art Museum and Renwick Gallery, Smithsonian's National Portrait Gallery and the National Museum of African American History and Culture hold her artworks in their collections. The quilt pictured here, *Don't Tread on Me, God Damn, Let's Go!—The Harlem Hellfighters*, was featured in the 2022-23 Renwick Gallery exhibition *This Present Moment: Crafting a Better World*.

Ambassador



Jennifer Fuller

MANAGER OF CURRICULAR INNOVATION
District of Columbia Public Schools
Cornerstones with the Smithsonian

New Knowledge for Change Makers

Now more than ever, students are self-motivated and engaged. They care about decision making and advocacy in their communities. And there is a need for communities to come together to learn about different perspectives and empathy.

When we pivoted to distance learning due to the COVID-19 pandemic, we created our first-ever online pre-K-12 Cornerstones project with the Smithsonian called Living Through History. Students explored questions like: How can what we learn in school help us understand and process a moment of significance? Students combined Smithsonian resources, artifacts and stories with their own reflections to put together documentary evidence of their experiences. When we create the space for multiple perspectives, students gain the knowledge they need to become global citizens who take informed action.



Ren Cooper

PUBLIC AFFAIRS SPECIALIST
National Postal Museum

A Postal Lens on History

At the National Postal Museum, we present history through a postal and philatelic lens. Ultimately, we chronicle the innate human need to communicate. The role of museums has evolved in recent years to create a dialogue with communities rather than present a “museum monologue.” One way we’re doing that is to highlight the people behind postal systems. The U.S. Postal Service was one of the first government departments to desegregate its workforce and remains one of the most diverse employers in the country. Postal workers were intertwined with building the nation’s railroads and early aviation. We are expanding partnerships with organizations such as the National Association of Letter Carriers to bring new perspectives to our work. There are many more stories to tell.

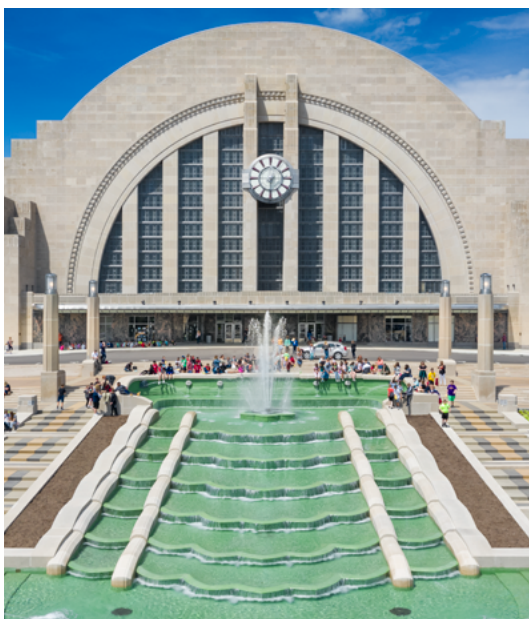

Elizabeth Pierce

CEO
Cincinnati Museum Center

The Smithsonian in Your City

As CEO of the Cincinnati Museum Center, a Smithsonian Affiliate, I work at the intersection of history, science, nature and early childhood development. Every day, I ask: How do we ignite and fuel a sense of curiosity about the history of our region, STEM, the conservation of nature and the wonder of bright-eyed discovery? How do we find and cultivate the “hidden Einsteins” that our world needs—as problem solvers, critical thinkers, artists, creatives and leaders for the future?

The Smithsonian inspires by presenting the treasures of our nation through up-close examination, storytelling and research. As a partner, the Smithsonian amps up the stories we tell, and we localize a national or international story to drive home the ways that these themes are relevant to every community.



Andrea Kim Neighbors

HEAD OF EDUCATION
Asian Pacific American Center

DEFINITIONS OF EXPERTISE, and who is regarded as an expert, are changing. More museums and museum educators are connecting with local community members, artists, educators and leaders in meaningful, authentic ways—centering the power of lived experiences as expertise.

I am working with about 20 educators and community leaders from Washington, California, Texas and Illinois, pairing educators with Asian American community organization leaders to co-create adaptable, accessible resources that center a local story. For example, the stories of refugees who use food and cooking to connect among themselves and with others in Houston, stories about LGBTQ+ Vietnamese Americans in California and much more.

The Smithsonian has the power to be a great convener and connector, and I think sharing our platform with communities to share their stories is a great privilege.



Illustration by RICHARD CHANCE

Smithsonian 2022



Ambassador

Katharine Hayhoe

CHIEF SCIENTIST

ADVISORY BOARD MEMBER

The Nature Conservancy

National Museum of Natural History

How does the Smithsonian help people understand our changing world?

We all want a better world. And most people agree on what that better world looks like: a safe place to live, clean air to breathe, clean water, and opportunities for ourselves and for our kids. But people don't necessarily agree on how to get there.

I advised the National Museum of Natural History on its Anthropocene exhibition in the new fossil hall. That's one of the museum's top attractions—it's what my kid wants to see first. That exhibition tells the whole story of our planet, and the ways that climate shapes life on Earth is woven throughout. Interactive exhibitions about climate change are right there—they're not tucked away, they're front and center. They offer opportunities for two-way engagement; they bring people into the conversation instead of just presenting information.

It's the perfect example of how the Smithsonian is making a difference.

Where should the Smithsonian focus?

Digitization. We live in a world where our kids access the latest scientific information with the touch of a finger. That means it's possible to reach directly into people's lives—not just into their homes, into their *hands*, into their *classrooms*. The Smithsonian has a long history of traveling exhibitions, and that's one type of connection. There's also giving access to Smithsonian collections, so someone in Kansas can say: What does the Smithsonian tell me about the history of Kansas? The geology? The art? The future of Kansas?

Let's figure out smarter and more innovative ways to make that information easily accessible and minable for everybody. I think that's the future.



A Postal Lens

At the National Museum of Natural History, the Smithsonian has a unique opportunity to present a different perspective on the people being studied. The government department is the most diverse, and the building the nation's largest, with organizations and perspectives to



Tory Burch

EXECUTIVE CHAIRMAN AND CHIEF CREATIVE OFFICER, TORY BURCH LLC
ADVISORY COUNCIL MEMBER
Smithsonian American Women's History Museum



HOW ARE WE STILL TALKING about women's equality? I dream of a time when people are simply treated equally, regardless of gender, race or other identities. The question is: What can we do now to achieve equality?

The Smithsonian American Women's History Museum will recognize the women who shaped our world, including many whose accomplishments were diminished or omitted from our history books and museums.

I joined the board of this museum not only because I am passionate about highlighting women in history, but because I believe we must right the wrongs of the past to clear a path toward the future. A future where women's achievements are valued just as highly as men's; a future where equality is a given, not a favor. This museum will celebrate the true story of America, and it will show generations to come that there are no limits to what girls and women can do.

Curator



Katherine Ott

CURATOR

National Museum of American History

Our Bodies Tell a Story

I study the history of the body, especially the ways we're marked as different: infectious disease, race, disability, gender and sexual orientation. As a curator and historian in the Division of Medicine and Science, I've been leading a medium-size exhibition on the history of medicine and health. One of the ways we capture the rapid complexity and innovation in medicine is to juxtapose the forceps that pioneering neurosurgeon Harvey Cushing used in his 2,000th tumor surgery with a 1960s Gamma Knife, an advanced radiation treatment that uses gamma rays. When medicine and technology work together, things really hum.



Randall Griffey
HEAD CURATOR
Smithsonian American Art Museum

American Art for All

The definition of what is American art is dramatically evolving and expanding. So how do we tell new, different and urgent stories with the museum’s collections? Beyond working with expert curators on staff, we consult with incredible colleagues who specialize in interpretation about engaging and communicating effectively with our varied audiences. We also convene advisory groups of individuals—from students to established scholars—to solicit and gain from their perspectives. An advisory group helped develop our forthcoming exhibition *The Shape of Power: Stories of Race and American Sculpture* (November 2024), which explores sculpture’s role in societal constructions of race; we also held convenings with Howard University faculty and students, supported by the Terra Foundation for American Art, to explore interpretive elements for the exhibition.



Sojin Kim

CURATOR

Center for Folklife and Cultural Heritage

Tell us about what you do.

I work in an interdisciplinary humanities space where many fields intersect: history, anthropology, ethnomusicology and ethnic studies, among others. I work on projects that contribute to promoting awareness of and appreciation for the complex power of culture in our lives—as a source of connection, communication, creativity, well-being and, conversely, provocation and conflict.

The Smithsonian Center for Folklife and Cultural Heritage focuses on “traditional” culture—grassroots, community-based culture. We call this “living heritage” to emphasize that these expressions of culture (song, ceremony, healing practices, preparing and sharing food) are dynamic, and while they are inherited from the past they are actively used, useful, and transformed in and by the present.

What challenges do you face?

What are the power dynamics implicit in engaging in the cultural lives of others? Cultural heritage is a resource for community building, but it can also reflect historical inequities and be a source of tension. How do we ensure that we are supporting people’s rights and self-determination without directly or indirectly causing harm or marginalizing others?

What will shape the future of how living heritage is addressed at the Smithsonian?

The field of folklore benefits from the synergy and interdisciplinary dialogue that characterizes the

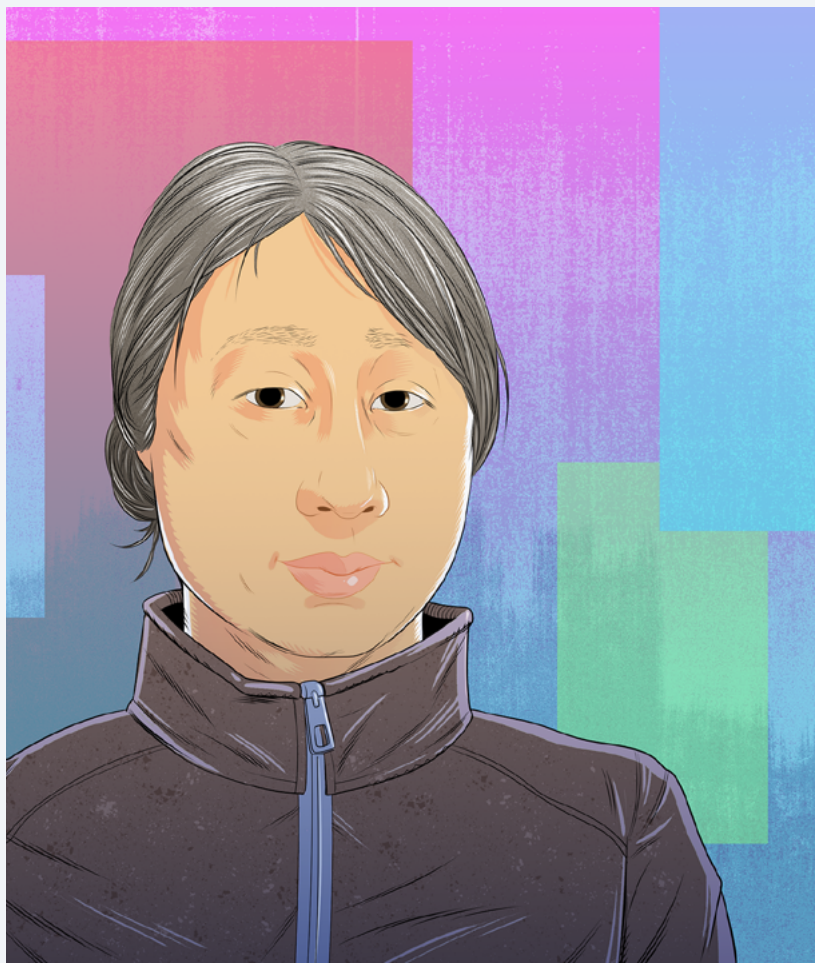

Smithsonian’s work. I think about how the work we do can be deepened through collaboration with our environmental science colleagues—for example, astronomers and biologists—providing wider insights into how human culture emerges from our engagement with the natural world, or with conservators so that we are better prepared to consider the material requirements and limits of preserving or sustaining aspects of tradition.

I’ve been working on a project about Asian American history in Washington, D.C.—a collaboration among several organizations including the 1882 Foundation and the University of Maryland Historic Preservation Program. Our group—students, community activists, documentarians, preservationists, ethnographers and others—are gathering stories and other historical resources that reveal the deep connections of Asian Americans to places in Washington, D.C., across generations.

What I contribute is an interest and focus that looks beyond architecture to focus on people and their intangible experiences and interactions in places—for example, mapping the history of Asian martial arts in Washington, D.C., communities, which includes sites in Chinatown as well as in Anacostia and other historically African American areas. If you want to understand with depth and complexity the history of Asian Americans in Washington, D.C., you need to look beyond those sites that are obviously or superficially or even exclusively Asian American—and you also must recognize that cultures and communities exist in dynamic relation to others.

This project is informing an exhibition for the Smithsonian Asian Pacific American Center, which will be presented at the Smithsonian American Art Museum starting in spring 2024.

Ka
CURATOR
National

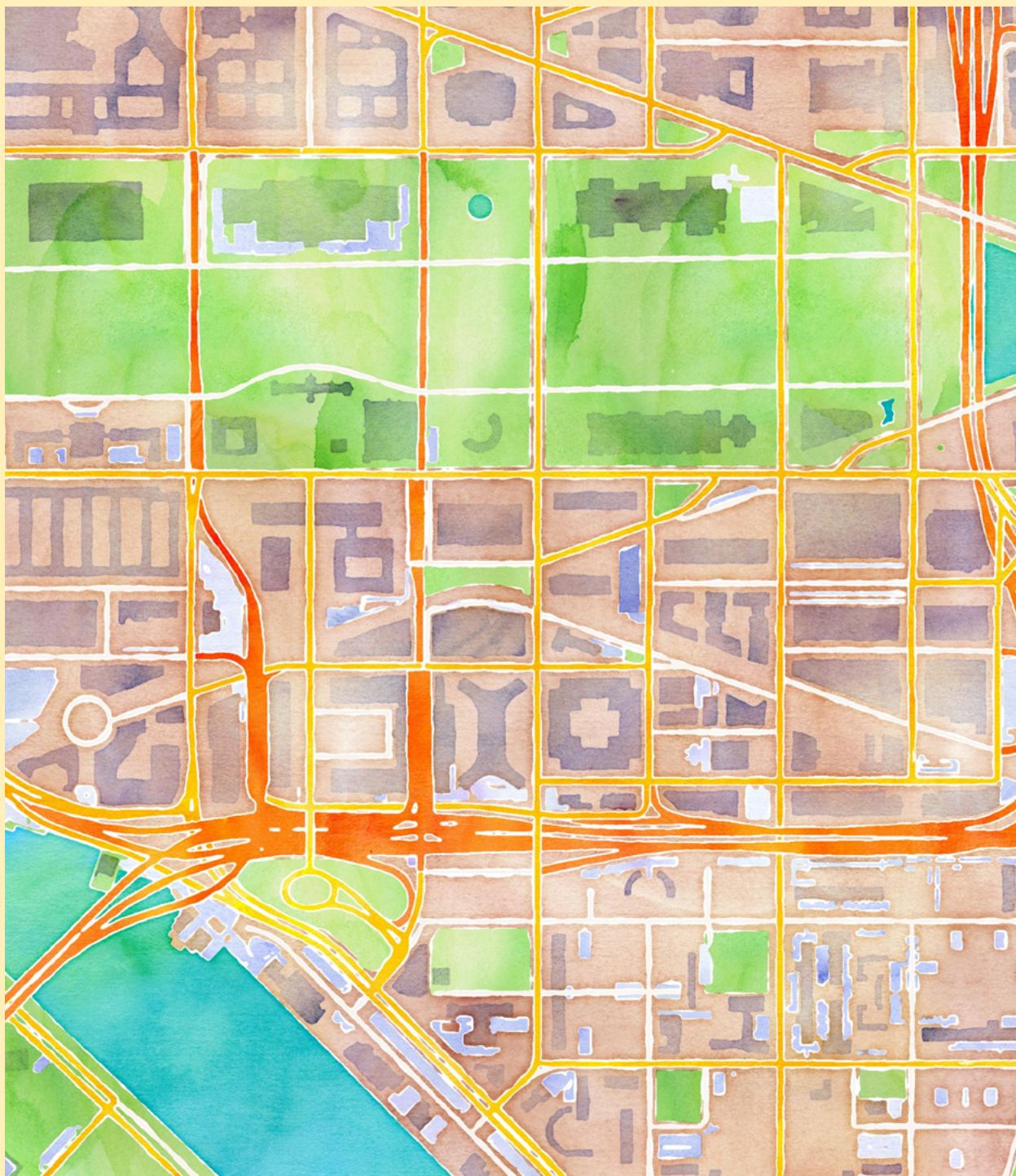

Andrea Lipps
HEAD OF THE DIGITAL CURATORIAL DEPARTMENT
Cooper Hewitt, Smithsonian Design Museum

Building a Digital Collection

Digital collections are changing the way we think about artworks and objects. A digital design collection is more than documentation and preservation of digital design works—it's allowing users to interact with digital designs, in order to give them meaning. It's teaching us to be comfortable with a state of flux, to be comfortable with change.

For example, the museum acquired a website called Watercolor Maptiles, which uses open-source street map data and lays a watercolor filter on top. We acquired the code and more than 56 million tile assets. We could have taken screenshots of it and called it a day, but the website was intended to be widely used for free—so we need to maintain it in such a way that will allow people to continue interacting with it.

The website was created at a time when we were thinking about the aesthetic value of online maps in addition to their utility—this is a map that is also really beautiful, that elevates the experience of sharing your location. It's important for the Smithsonian, the national collection, to say: Listen—this is something we should preserve and share about our digital lives for future generations.

Investigator



Mercedes López-Morales
ASTROPHYSICIST
Smithsonian Astrophysical Observatory

Searching the Skies

I am an astrophysicist. I study exoplanets, which are planets that orbit around stars other than the sun. My group and I are working on understanding if these planets resemble those in our solar system—and if there are other planets similar to Earth out there. To do this, we use telescopes in Chile and in the Canary Islands, as well as telescopes in space like the newly launched James Webb Space Telescope (JWST).

In a matter of a few years, the JWST will help us observe more than 100 exoplanets. But to get good data for the smallest planets we will need larger telescopes on the ground and in space. The Smithsonian is helping build the Giant Magellan Telescope (GMT), a new 82-foot-diameter telescope in Chile’s Atacama Desert designed for this science. The GMT will help us detect things like oxygen on other planets.



John Grant
GEOLOGIST
National Air and Space Museum

Life on Mars

Was there ever life on Mars? As a planetary geologist, that is the profound question at the heart of my work. I use data collected by missions operating on and around Mars to evaluate the climate and geologic evolution, with a particular interest in understanding when water occurred on the planet and where it may have persisted in habitable environments.

Smithsonian scientists are involved in missions that will define the evolution of the solar system and whether or where there may have been life beyond the Earth. The return of samples from Mars will enable scientists, now and in the future, to understand where on Mars any evidence for past life may have occurred.

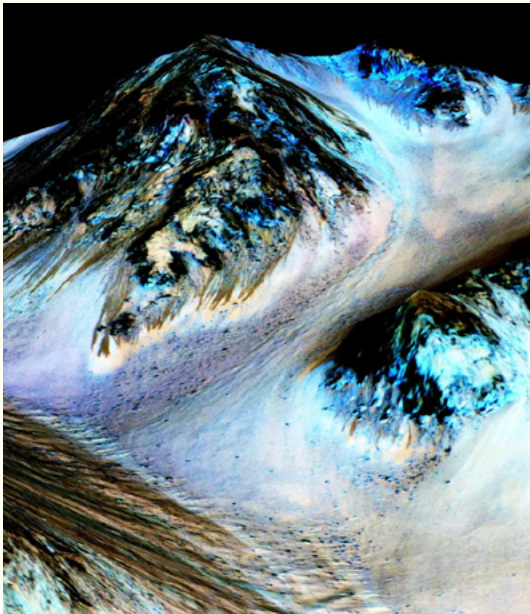

Suzan Murray
PROGRAM DIRECTOR OF THE GLOBAL HEALTH
PROGRAM AND CHIEF WILDLIFE VETERINARY
MEDICAL OFFICER
Smithsonian’s National Zoo and Conservation Biology Institute

Preventing the Next Pandemic

Many pathogens that affect humans come from wildlife first. If we can identify viruses before they cross over, and build diagnostic and lab capacity ahead of time, we can improve both human and animal lives. The Smithsonian is in a unique position to make an impact. We have amazing scientific expertise, and we can work across disciplines—veterinarians and anthropologists, for example. We have a high level of trust, so we can convey global health information directly to the American public. Partnering with underrepresented communities will shape the future of global health. In Kenya, if we don’t talk with the farmers and pastoralists, we are not getting the full picture. They will help us answer the questions: Where will the next pandemic come from? How can we get ahead of it?

Genevieve Noyce

SENIOR SCIENTIST, PRINCIPAL INVESTIGATOR
Smithsonian Environmental Research Center

MY TEAM INVESTIGATES how wetlands are affected by global change—rising sea levels, warmer temperatures, higher CO₂ levels—and what that means for the future. We try to forecast how these ecosystems will respond under different scenarios. Wetlands provide valuable services: they filter water, protect against storm surge and create habitat for plants and wildlife. If we know what makes them vulnerable, we can make them more resilient.

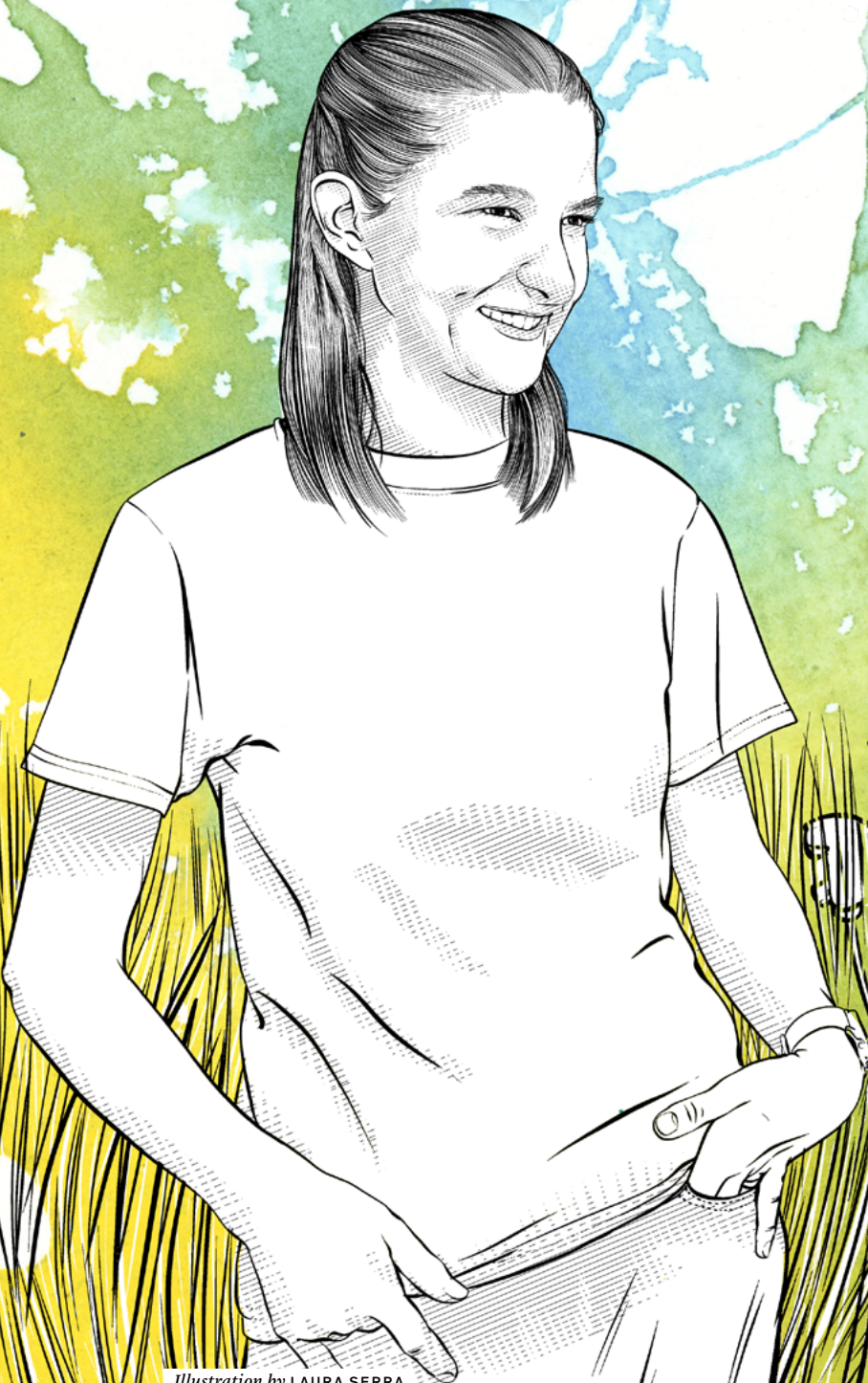

Illustration by LAURA SERRA

affiliate

are
ating

social
n, Meta,
eir faith
ngaging
rtificial
and the
rows
way from
owever,
other
ating
21st
hybrid.

e
research
e
t digital
ck
rsation
e Pew
seeks to
for the
ht now,

season
ry film
will be
er's first
follows
stian,
lfá and
their
with

Investigator



Life on Mars

Was there ever
question at the
on and around
a particular int
and where it m

Smithsoni
evolution of t
been life beyo
scientists, no
evidence for p



Teddy Reeves

CURATOR

National Museum of African American History and Culture

What is your field?

I am the curator of religion at the National Museum of African American History and Culture. I work in the Center for the Study of African American Religious Life, which was established by Lilly Endowment Inc.

My job is three pronged—telling the story of African American religious life very broadly; looking at the myriad ways African Americans have participated in, understood, and called upon spirit and the divine through collecting artifacts, conducting and producing original scholarship and public programs.

This center is the first of its kind housed at a museum. We are very outward looking, so a big part of my work is going into local communities, whether I am meeting with imams, pastors, Buddhist monks or voodoo priestesses.

When the museum first opened, we realized there were many holes in our collection of African American religious life. To fill those, I got on the road.

We need to be where religion and spirituality are being experienced and talked about. The world is our sanctuary. African American religion always has been concerned with this idea of spirit, and spirit is transient. It is not bound to any one location. It is not bound to one building or one tradition.

What does it mean to be the first of its kind?

The Center for the Study of African American Religious Life is the first of its kind in two ways. We are the first academic center dedicated to the study of African American religious and spiritual life not housed or connected to a theological institution, divinity school or specific tradition. We are the first of our kind to take a pluralistic approach to the study of African American faith. And we are the first of its kind at the Smithsonian.

As religious institutions are dwindling across the United States, at the museum, we are serving as one of the third spaces where religion can be engaged and studied, and where individuals can see the richness of their customs and rituals present and valued. What better place for this to happen than the place created to be the nation's memory, the Smithsonian?

What questions are you wrestling with?

What gnaws at my soul is what is happening in Black faith. As we are becoming a more secular nation, what does that mean for organized Black religious institutions? For a people who came to this country with multiple religious and spiritual identities and who have consistently relied on religion for community-based activism, community-based support and for movement building, why is the largest demographic,

millennials, choosing to disaffiliate from organized religion?

Where are they going; what are the new spaces they are creating to engage with religion and spirituality; what role have social media platforms, Instagram, Meta, YouTube, etc., played in their faith formation? How are they engaging new forms of technology: artificial intelligence, virtual reality and the Metaverse? The research shows that they are not walking away from divinity overwhelmingly. However, they are taking pieces from other religious traditions and creating faith for themselves in the 21st century—a sort of spiritual hybrid.

For the past five years, these questions have guided my research and scholarship. In 2018, we launched the museum's first digital web series, *gOD-Talk: A Black Millennials and Faith Conversation* series in association with the Pew Research Center. *gOD-Talk* seeks to better understand the faith for the largest generation living right now, Black millennials.

The culmination of the first season of the series is a documentary film that opens in fall 2023. This will be the museum's and the center's first documentary film. The film follows six Black millennials—Christian, Buddhist, atheist, Muslim, Ifá and Spiritualist—to understand their challenges and discoveries with faith in this century.

CAPTIONS AND CREDITS

FRONT COVER Ayana V. Jackson, *She Declined to Dance Naked with the Ship’s Captain*, 2018–22. Collection of the artist, courtesy Mariane Ibrahim Gallery

p. 5 (Top) The Smithsonian Tropical Research Institute’s Barro Colorado Island field station, established 100 years ago, from above. PHOTO Smithsonian Tropical Research Institute; (Middle) Andrea K. Hall applies flattening and mending techniques to letterpress copy books. PHOTO Michael Barnes, Smithsonian Institution Archives; (Bottom) Mona Craven of the Modoc Nation examines a basket hat. PHOTO Courtesy First Americans Museum; (Background) Robert S. Duncanson, *Landscape with Rainbow*, 1859. Gift of Leonard and Paula Granoff, Smithsonian American Art Museum

p. 7 (Background) *Epidendrum stamfordianum* ‘Big Pinky’ from the Smithsonian Gardens’ living orchid collections PHOTO Hannele Lahti

p. 9 (Background) Detail of *Laurie Anderson: The Weather* installation at the Hirshhorn Museum and Sculpture Garden PHOTO Shaun Champion

p. 10 (Top) Katsushika Hokusai, *Thunder God*, 1847. Gift of Charles Lang Freer, National Museum of Asian Art; (Bottom) LaDeva Davis (pictured), the first Black woman in the United States to host her own nationally syndicated cooking show, starred in *What’s Cooking?* on the Public Broadcasting Service. Mia Cai Cariello wrote LaDeva Davis’ Wikipedia article as a Because of Her Story Cohort intern in 2021. PHOTO Richard Strauss, National Museum of American History

p. 11 (Background) Graphics from Predator Vs. Prey, a game available on the Smithsonian’s Learning Lab, created by Cody Coltharp. COMPOSITE IMAGE Polygraph, illustrated elements courtesy Cody Coltharp

p. 12 (Top) Elizabeth Galloway McQuitter helped lay the groundwork for women’s professional basketball, playing for the Chicago Hustle. PHOTO AP, Larry Stoddard; (Bottom) Isabella Bruno gathers staff from across the Smithsonian to experiment with ChatGPT. PHOTO Becky Kobberod

p. 13 (Foreground) Bisa Butler, *Don’t Tread on Me, God Damn, Let’s Go!—The Harlem Hellfighters*, 2021. Gift of David Bonderman, Smithsonian American Art Museum © 2022 Bisa Butler; (Background) *Utah, Utah Lake*, 1898. Gift of Mitchell and Nancy Steir, Smithsonian American Art Museum

p. 14 (Top) District of Columbia Public Schools students created posters with reminders about healthy habits during the pandemic as part of the Living Through History curriculum. IMAGES Courtesy of District of Columbia Public Schools; (Middle) Two of the first group of U.S. airmail pilots check the time. PHOTO Army Air Corps pilots Maj. Reuben Fleet and Lt. George Boyle, 1918. Benjamin B. Lipsner Airmail Collection, National Postal Museum; (Bottom) Cincinnati Museum Center PHOTO Brad Feinknopf

p. 15 (Background) Attributed to Purkhu, Jarasandha’s army advances toward Krishna and Balarama, folio from a Mahabharata, ca. 1800-1815. Purchase and partial gift from the Catherine and Ralph Benkaim Collection—funds provided by the Friends of the Freer and Sackler Galleries, National Museum of Asian Art

INSERT Scenes painted on Virgil Ortiz’s *Pueblo Revolt 2180* reimagine the Pueblo people’s 1680 campaign against the Spanish military in New Mexico: a futuristic battle featuring Cochiti Pueblo warriors defending their homeland in 2180. IMAGE Virgil Ortiz, *Pueblo Revolt 2180*, 2018-2019. Museum purchase through the Kenneth R. Trapp Acquisition Fund, Smithsonian American Art Museum

p. 17 (Top) Stamen Design, *Watercolor Maptiles*, 2021. Gift of Stamen Design in honor of Zachary Watson, Cooper Hewitt, Smithsonian Design Museum; (Background) Minnetta Good, *Untitled*, 1936 and 1937. Gift of Theodore Wahl, Smithsonian American Art Museum

p. 18 (Top) Nighttime rendering of the Giant Magellan Telescope. IMAGE Giant Magellan Telescope—GMTO Corporation; (Middle) Scientists infer seasonal streaks formed on Martian slopes in Hale Crater could be formed by downslope movement of water or dry material. PHOTO Recurring ‘Lineae’ on Slopes at Hale Crater, Mars, NASA/JPL-Caltech/University of Arizona; (Bottom) Smithsonian scientists study black rhino populations in Kenya as part of the Global Health Program. PHOTO James Hassell

p. 19 (Background) Chamaeleon I—a dark molecular cloud located 630 light-years from planet Earth—captured by the James Webb Space Telescope in January 2023. PHOTO NASA, ESA, CSA

Donor

Your support makes the difference.

For more than 175 years, the Smithsonian has been a global center of learning that encompasses science, art, history and culture in ways that no other institution does. Millions turn to us to find knowledge and expand their idea of what's possible. As a unique public-private partnership, the Smithsonian leverages an extraordinary commitment from Congress to activate private support, connecting with more Americans and building a better future for all.

We could not do this important work without you, our committed supporters. Thank you.

GIFTS RECEIVED IN FISCAL YEAR 2022

The Smithsonian gratefully recognizes donors' gifts, pledges and pledge payments received in fiscal year 2022 (Oct. 1, 2021, to Sept. 30, 2022). Gifts paid in full are recognized at their total amount in the fiscal year they are recorded. Gifts made as pledges are recognized at the total amount pledged in the fiscal year they are recorded and at the pledge payment amount recorded in subsequent fiscal years, until the pledge is completed. If more than one gift, pledge and/or pledge payment by a donor is recorded in a fiscal year, these are added together and the donor is recognized in the appropriate category. The Office of Advancement makes every effort to recognize donors accurately.

Leadership Gifts

We thank our most generous donors for their gifts of \$2.5 million or more during fiscal year 2022 (Oct. 1, 2021, to Sept. 30, 2022).

Dr. Peter Buck

SUPERIOR SUPPORT FOR SCHOLARS



Behind the scenes at the National Museum of Natural History, scientists pore over ancient bones, peer into microscopes and analyze vast troves of DNA data. They gather crucial clues from millions of objects in the museum’s collections—the most comprehensive natural history collection in the world, gathered from every continent over more than 150 years—to unravel the mysteries of the most complex and thought-provoking questions about Earth and its inhabitants. How did the planet form? How do species evolve in response to climate change? What can we discover about the past to help us anticipate the future? Many of these scholars are funded by the Peter Buck Fellowship Program, originally established in 2011. A \$3.25 million bequest from Dr. Peter Buck, a longtime member of the National Museum of Natural History’s Advisory Board, supplements the fellowship program and ensures the museum’s continuing intellectual vibrancy.

Margaret A. Cargill Philanthropies

HONORING NATIVE KNOWLEDGE



The vibrant traditions of Native American peoples have persisted through centuries, sustaining diverse communities across the Western Hemisphere. But too often, public discourse ignores Native narratives or misrepresents the truth of Indigenous groups. The National Museum of the American Indian reclaims a rightful place in the national dialogue for stories, knowledge and achievements of Native communities, and shares how their rich traditions continue to evolve in today’s modern world. Indigenous voices and perspectives inform the museum’s work at its locations in Washington, D.C., and New York City; they also shape online resources and traveling exhibitions that educate, inspire and empower us all. A \$2.5 million grant from Margaret A. Cargill Philanthropies allows the museum to cultivate sustainable, long-term financial support for the museum’s initiatives. Margaret A. Cargill Philanthropies has provided capacity-building grants to the National Museum of the American Indian and the National Museum of Natural History for a decade.

John and Laura Foster

OUR PLANET, OUR FUTURE



With 148 million natural specimens and artifacts, a longstanding history of exemplary education and research, and millions of visitors each year, the National Museum of Natural History is uniquely equipped to help people investigate the world and reflect on our place in it. Even more importantly, the museum prepares scientists and society to respond to the imminent threats of climate change and biodiversity loss. A \$2.5 million gift from John and Laura Foster supports four signature initiatives at the museum: to understand the origins of our unique planet and the evolution of life; to monitor marine biodiversity and promote sustainable ocean stewardship through the Ocean Science Initiative; to engage youth from underrepresented groups to become the next generation of scientists; and to inspire visitors—on site and online—to make a positive difference for people and nature. John Foster has been chair of the National Museum of Natural History’s Advisory Board since 2021 and is also the co-chair of the museum’s campaign committee.

Mr. and Mrs. Paul G. Haaga, Jr.

STEWARDS OF THE SEA



Life on Earth originated in the planet’s ocean, but that seemingly boundless expanse is today imperiled by pollution, overfishing, habitat destruction, rising sea temperatures and acidification. In the face of these threats, the National Museum of Natural History’s multifaceted Ocean Science Initiative shares knowledge about the ocean with millions of people each year. The initiative includes Ocean DNA, which will catalyze change and action through sharing and advancing our knowledge of ocean science. The Ocean DNA project will lead the global effort to develop a genomic toolkit to rapidly assess ocean health and curate a DNA reference library to enable large-scale surveys of marine life, especially of undiscovered “dark taxa” that may play a critical role in ecosystems. A \$2.5 million grant from Heather Sturt Haaga and Paul G. Haaga, Jr., underwrites these vital inquiries. Paul Haaga is a member of the museum’s Advisory Board, currently serving as co-chair of the museum’s campaign committee.

General Motors

TAKING LESSONS TO HEART



Expanding knowledge is at the heart of every museum-going experience, and the General Motors Learning Lounge at the Molina Family Latino Gallery is a welcoming space that makes learning fun and accessible for all. The lounge offers educational experiences that draw materials from several Smithsonian museums to complement the gallery’s exhibitions. Activities, resource kits and videos spark curiosity, reflection and transformation for multigenerational Spanish- and English-speaking audiences as they gain deeper appreciation for how Latinos have shaped U.S. history and culture. The GM Learning Lounge extends the reach of the gallery by mirroring on-site programs in online formats, providing remote educational opportunities for schools and community organizations nationwide. The lounge is made possible by a \$3 million grant from General Motors, a founding donor of the National Museum of the American Latino; the Molina Family Latino Gallery is the museum’s first iteration. General Motors has supported education initiatives across a wide spectrum of Smithsonian museums.

The Haas Family

LOOK UP IN WONDER



Phoebe Waterman Haas became one of the first American women to earn a Ph.D. in astronomy in 1913. In honor of her boundary-breaking legacy, several members of the Haas Family joined together to make a combined \$12.5 million gift to bring the wonders of astronomy to National Air and Space Museum visitors. The gift from the Otto Haas Charitable Trust, the Thomas W. Haas Foundation and the Waterman Trust will develop the Astronomy Park on the east terrace of the museum’s National Mall building and strengthen its Haas Astronomy Endowment. The museum’s Phoebe Waterman Haas Public Observatory was named in recognition of a previous gift from the Thomas W. Haas Foundation.

Barbara and Amos Hostetter

LATINO VOICES OF THE NEXT GENERATION

A generous \$6 million transformative contribution from Barbara and Amos Hostetter, their first gift to the Smithsonian, positions the National Museum of the American Latino to become a leading nexus of scholarship and programming that elevates Latino voices. This gift establishes the Barbara and Amos Hostetter Endowment, a permanent fund to expand the Latino Museum Studies Program by providing opportunities for cultural leaders of color, propelling diverse leadership in cultural institutions and supporting and expanding artistic opportunities for women and for artists who are Black, Indigenous or people of color. The program develops museum professionals in order to promote an inclusive, authentic and multifaceted approach to representing Latino art and culture in museums. Undergraduate student interns receive hands-on training in conservation, museum education, digital culture and exhibition design; graduate fellows explore the interpretation of Latino cultures and contribute to a project at the Smithsonian; and postdoctoral fellows conduct independent research at various Smithsonian museums and centers. Additional funds from the Hostetters support collections, programming, research and other activities that will form the backbone of an accessible and inclusive museum experience.

Iridium

A ROOM WITH A VIEW



Satellite technology has transformed how we view and understand Earth as an interconnected world, from our ability to monitor the natural world to advances in communication, transportation and navigation. Visitors to the National Air and Space Museum can explore these themes in the museum’s One World Connected gallery, which is anchored by a large interactive globe that explores how these technological advances impact our daily lives. This is just one of eight reimagined galleries that reopened in October 2022 in the first phase of the museum’s multiyear transformation. A \$3 million gift from Iridium—the company’s first gift to the Smithsonian—helps fund this transformation, which will bring thousands of new artifacts into public view and engage millions of people through informative and exciting exhibitions.

Michael Jordan and Jordan Brand

WORLDS OF WONDER



The National Museum of African American History and Culture embraces the task of facilitating difficult but necessary conversations about race. A \$3 million grant from Michael Jordan and Jordan Brand, part of their 10-year, \$100 million Black Community Commitment, enables the museum to continue refining its Let’s Talk! initiative and the Talking About Race web portal. Aimed at educators, parents and anyone committed to equity, these initiatives foster understanding of the historical basis of racism and social systems of oppression. They teach strategies for building community, understanding bias and exploring race and racial identity. With these tools, anyone can play an important role in dismantling the legacy of racism to create a more inclusive, just and safe society for all. Michael Jordan is a founding donor to the museum; the *Game Changers* section in the museum’s Sports: Leveling the Playing Field gallery was named for Jordan in recognition of his early support.

Nancy Chang Lee

CONNECTING WITH CHINA



In these times of global interdependence, art presents a remarkable opportunity to build bridges of understanding between cultures. The collections at the National Museum of Asian Art showcase the stunning quality and diversity of Chinese art, ranging from Neolithic jade carvings to sophisticated 12th- to 9th-century B.C. Shang bronzes to modern sculpture and works on paper. Together, these objects of beauty provide context and insight to thousands of years of Chinese history, economics, education, politics and religion. A \$3.5 million gift from Nancy Chang Lee establishes an endowment to support the Nancy Chang Lee Curator of Chinese Art, a position that will facilitate greater connections with audiences in China and across Asia, both on site and online. Nancy Chang Lee has served on the National Museum of Asian Art’s Board of Trustees since 2017. This gift, her largest, builds on a commitment to provide stable funding for staff positions as the museum celebrates its centennial in 2023 and enters its second century.

Susan and John Pohl (The Moraine Foundation)

FINDING OUR PLACE IN NATURE

For more than a century, visitors to the National Museum of Natural History have discovered the magnificence and complexity of the world’s animals, plants and minerals. Now, with the help of a \$3 million gift from Susan and John Pohl (The Moraine Foundation), the museum is launching an ambitious initiative that will encourage humans to appreciate intrinsic connections with nature, understand humans’ impact on the natural world and recognize how people’s choices today can influence the future of life on earth. A major new exhibition will provide an immersive visitor experience examining the consequences of climate change and population growth for society and nature, while additional programs will illuminate intersections between environmental and social justice—ultimately empowering the public to connect, care and act to build a healthy, sustainable future. This gift represents a significant increase in the Moraine Foundation’s support for the museum.

Qualcomm

COMMUNICATIONS AND CONNECTIONS



The mobile technology of cellphones has revolutionized the way people live, work and play. A \$3 million gift from Qualcomm, the company’s first to the Smithsonian, will enable visitors to the National Museum of Natural History to consider the implications of this transformative communications tool in a new exhibition, *Cellphone: Unseen Connections*. With more than 350 objects, the exhibition will introduce visitors to the elements and minerals that construct and power their phones, the global infrastructure network that keeps their devices connected and the engineers who make wireless communications possible. Visitors will also discover how people are using cellphones to advance social change, such as Indigenous activists utilizing language apps to revitalize their mother tongues. The exhibition, which opened in June 2023, is accompanied by special student programs and is available in a free print-on-demand version—providing audiences everywhere the opportunity to contemplate the intersections between culture, nature and technology.

David M. Rubenstein

EMBODYING OUR IDEALS



Two gifts to the National Museum of American History from David M. Rubenstein, former museum Board member and Smithsonian Regent Emeritus, show how the nation’s ideas and ideals are reflected in the individual contributions of exemplary Americans and the collective impact of philanthropists. A donation of \$1.2 million enables the museum to award the Great Americans Medal annually to individuals who have made a lasting impact in their fields and influenced American history. Recent honorees include cellist Yo-Yo Ma, Supreme Court Justice Ruth Bader Ginsberg and Dr. Anthony S. Fauci. A \$1.5 million gift supports the Philanthropy Initiative, including the *Giving in America* exhibition and the Power of Giving symposium. The initiative helps visitors understand how gifts of time, expertise and resources have shaped American history while addressing areas of need. David Rubenstein’s own philanthropy enables the Smithsonian to continue to innovate and evolve, with multiple generous gifts benefiting programs across the institution.

John Templeton Foundation

MATTERS OF FAITH

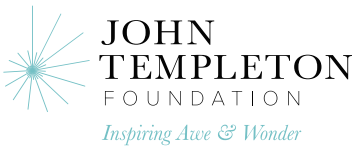

Although multiple faith traditions are tightly woven into the social fabric of the United States, no leading museum exhibition explores the diversity and complex role of religion in this country. That’s about to change: The John Templeton Foundation has made a grant of \$2.5 million to the National Museum of American History and its Center for the Understanding of Religion in American History to establish a 3,500-square-foot religion gallery on the museum’s ground floor. This first-of-its-kind gallery, scheduled to open in 2025, will offer dynamic, immersive displays; digitized online collections; and in-person and virtual programs. Tens of millions of visitors will gain a deeper understanding of the influence of religion on U.S. history and greater empathy across the boundaries of belief, practice and identity. The John Templeton Foundation has provided funding to the National Museum of American History and the National Museum of Natural History for multiple projects over the last 10 years.

Juliana Curran Terian

KEEPING PACE WITH A NEW SPACE



A \$3 million donation from Juliana Curran Terian supports the revitalization of the Hirshhorn Museum and Sculpture Garden—a project that was conceived with contemporary art making in mind. The renewal of the garden space makes substantial technological and infrastructure improvements that allow for a variety of immersive, interactive and performance art pieces that were not possible when the museum opened in 1974. It also substantially increases the area available to display large-scale modernist sculpture and complements recent renovations to the building’s facade and plaza. Together, these improvements enable the museum to build upon its history of presenting groundbreaking art, artists and ideas to create meaningful, personal and thought-provoking experiences for a new generation of visitors. Juliana Curran Terian serves on the Hirshhorn Board of Trustees. In recognition of her gift to the museum, the passage that connects the National Mall with the Sculpture Garden and museum will be named the Terian Family Passage.

Walmart

A NEW MUSEUM RISES



What does a great 21st-century museum look like? One answer began to take shape when the Molina Family Latino Gallery opened in June 2022 at the National Museum of American History. The inaugural exhibition, *¡Presente! A Latino History of the United States*, introduces visitors to ideas, people and artifacts that illustrate the wide-ranging legacy of Latinos in this country. It’s a bold step in the journey toward a fully realized National Museum of the American Latino, which will engage visitors of all ethnicities and ages in an inclusive, bilingual conversation about the past, present and future of the nation. A \$5 million founding grant from Walmart assists the National Museum of the American Latino with the launch of its first gallery and exhibition space; the development of engaging public programming; and the planning, design and construction of a dedicated museum building. Walmart is also a founding donor to the National Museum of African American History and Culture.

Leadership Gifts

We thank our most generous donors for their gifts of \$1 million or more during fiscal year 2022 (Oct. 1, 2021, to Sept. 30, 2022).



AARP

With two gifts of \$1 million each, AARP is helping the Smithsonian establish two new museums that will change the way we tell the story of America: the National Museum of the American Latino and the Smithsonian American Women’s History Museum. Authorized by Congress in 2020, these museums will highlight the contributions of groups that are often underrepresented in national narratives. During the development of these museums, Latinos and women are and will be featured in galleries and digital initiatives across Smithsonian museums and research centers. AARP has supported the Smithsonian since 1983 and is a founding donor to the National Museum of African American History and Culture.

Mrs. Jane Abraham and the Honorable Spencer Abraham

A gift of \$1 million from Mrs. Jane Abraham and the Honorable Spencer Abraham helps launch development of the Smithsonian American Women’s History Museum, authorized by Congress in 2020. Decades in the making, the Smithsonian American Women’s History Museum is specifically dedicated to advancing the understanding of women’s contributions throughout American history through collaboration and the creation of exhibitions, programs and activities. Jane Abraham serves on the museum’s Advisory Council, was chair of the congressional commission that recommended creation of this first national museum devoted to documenting women’s contributions and served on the Advisory Committee for the American Women’s History Initiative, a precursor to the Smithsonian American Women’s History Museum.



Aerojet Rocketdyne

The massive F-1 engines that launched the Apollo missions and SkyLab space station were among the museum’s original artifacts when the National Air and Space Museum opened in 1976. Now, far fewer visitors have personal memories of those momentous achievements, so a newly reframed exhibition situates those missions within a broader historical and scientific context. *Destination Moon* explains why humans aimed for the Moon, how we got there—and back—and what came out of that daring exploration. A \$1 million donation from Aerojet Rocketdyne fuels the museum’s wider transformation to better serve changing audiences and inspire new generations of space pioneers.



Allstate

With a \$1 million gift, Allstate enables the National Museum of African American History and Culture to share narratives of Black resilience, optimism and spirituality. These themes are powerfully illustrated in the life of Harriet Tubman, who escaped slavery to become an abolitionist and Underground Railroad conductor. The museum celebrated the bicentennial of her birth in March 2022 by highlighting objects from her life, including her hymnal and a shawl given to her by Queen Victoria. Allstate previously contributed construction funds for the museum and has donated generously to the National Air and Space Museum and National Museum of American History.



Altria

Altria Group

Recognizing the connection between past and present is a hallmark of exhibitions at the National Museum of African American History and Culture. *A Changing America: 1968 and Beyond*, for example, continues the exploration of African Americans' quest for justice that began in earlier exhibitions on slavery and segregation. From the Black Power movement through Barack Obama's presidency, the exhibition shows that while many African Americans have greatly influenced American culture, more remain disenfranchised. It challenges visitors to work toward a more equitable future. A multiyear, \$1 million gift from longtime Smithsonian benefactor Altria Group, a founding donor to the museum, supports the museum's mission and helps illustrate the continuity of African American history through exhibitions like *A Changing America*.



Bank of America

Bank of America continues its 30-year philanthropic relationship with the Smithsonian with a \$2 million gift to support the Molina Family Latino Gallery and its opening celebrations in summer 2022. The gallery is the first exhibition space of the National Museum of the American Latino, authorized by Congress in 2020. The gallery's objects, oral histories and interpretive materials establish a robust foundation for visitors to learn how all Americans benefit from Latino contributions. Bank of America is a founding donor to the National Museum of the American Latino, the National Museum of African American History and Culture, and the Smithsonian initiative *Our Shared Future: Reckoning with Our Racial Past*.

Mrs. Rebecca Benaroya

A gift of \$1 million from Mrs. Rebecca Benaroya aids the Smithsonian American Art Museum's Renwick Gallery as it celebrates the diversity of American craft and craft artists. The Renwick's 50th-anniversary exhibition, *This Present Moment: Crafting a Better World*, highlights artists' stories of resilience; methods of activism; and ability to spark conversations about race, gender and representation. It also showcases the contributions of women, people of color and other marginalized communities. In recognition of this gift, one of the central spaces on the first floor of the Renwick building has been named the Rebecca and Jack Benaroya Court.



The Boeing Company

The National Native American Veterans Memorial at the National Museum of the American Indian has served as a powerful gathering site since 2020. To create and share context for the memorial, a \$1 million gift from The Boeing Company supports programming and education that cultivates a holistic national narrative about Native American military service. These efforts will include a traveling Native veterans exhibition, *Why We Serve*; an annual convening event focused on Native Americans and military service; and gathering Native veterans' stories for the Library of Congress Veterans History Project. This gift adds to the many Smithsonian efforts that The Boeing Company has supported for more than 35 years.



bp America

As a member of the National Museum of African American History and Culture Corporate Leadership Council, bp America has contributed \$1 million to support the museum's wide-reaching efforts to document five centuries of African American life and heritage. These efforts include helping families and communities across the country research genealogies and document their own histories. Relaunched in 2022 after a pause due to COVID-19, the Living History Community Curation Program offers digitization services and an online platform so people can preserve and share stories, photos and videos, and the Explore Your Family History Center provides training in genealogical research. Gifts from bp America have benefited Smithsonian museums and centers since 1993.

**Lynda Carter Altman and
the Robert and Lynda Carter
Altman Family Foundation**

Our nation’s history is full of women who changed society by shattering stereotypes and gender norms, fighting for equal rights, protecting nature, solving scientific and technological challenges, and creating new forms of expression. But few of them are widely known. A \$1 million gift from Lynda Carter Altman and the Robert and Lynda Carter Altman Family Foundation will elevate the stories of these real-life “wonder women.” The gift supports the Smithsonian American Women’s History Museum, providing resources to hire staff, develop programming and plan for the construction of a museum that will endure for generations. Lynda Carter serves on the museum’s Advisory Council.



Linda and Mike Curb

With a \$1 million gift, Linda and Mike Curb are helping make it possible for the National Museum of American History to stage one of its most ambitious exhibitions ever. *Entertainment Nation*, which opened in December 2022 to great fanfare, reveals the power of entertainment as a force for change. The interactive What Is Your Anthem? gallery the Curbs supported within the exhibition explores how songs throughout history have brought people together or provided an inspirational call for action. An additional \$400,000 gift from the Curbs enables the museum’s Hearing History project to recover sound from Alexander Graham Bell’s earliest recordings from 1881–1892.



Chevron

The first African American physician, James McCune Smith, earned his medical degree from the University of Glasgow, Scotland, in the 1830s, when no American university would admit him because of his race. He returned to the United States, established a respected medical practice and the country’s first Black-owned pharmacy, and became a leader of the abolitionist movement. A \$1 million gift from Chevron, a member of the National Museum of African American History and Culture Corporate Leadership Council, assists the museum as it tells stories like Smith’s, contributing to a more nuanced, robust narrative of U.S. history. Chevron has donated to a wide range of Smithsonian museums and centers since 1981.



EY

The impressive contributions of Black artists to design fields—including furniture, fashion, architectural and graphic design—are woven into American material culture, but too often unacknowledged. The National Museum of African American History and Culture lifts up these contributions by collecting and spotlighting works ranging from a woman’s silk jacket created by a formerly enslaved dressmaker in the late 19th century to the openwork bronze panels that form the exterior cladding of the museum itself. A \$1 million gift from EY enables the museum to highlight the artistry and vision of Black creators past and present.



The Coca-Cola Company

The quest for justice and equity is a persistent theme in Latino history and intersects with a range of social movements. With a founding gift of \$2 million from The Coca-Cola Company, the Molina Family Latino Gallery shares the stories of activists who have fought for fair labor practices, educational access, immigration reform, criminal justice reform and LGBTQ+ rights, among other issues. Gallery visitors see how Latinos create a better country for all by building strong coalitions with diverse U.S. communities. Coca-Cola is a founding donor to the National Museum of the American Latino; the gallery is the museum’s first exhibition space.



Fred J. Eychaner

Dozens of monumental outdoor artworks at the Hirshhorn Museum and Sculpture Garden are getting a much-needed “home renovation.” The revitalization of the garden, designed by Japanese architect Hiroshi Sugimoto, respects the architectural history of the space’s hardscape, green plantings and tranquil pools of water while addressing significant infrastructure concerns, enhancing sightlines and performance areas, and improving visitor access. This work is supported by a \$1 million gift from Fred J. Eychaner, who has been a benefactor across the spectrum of Smithsonian museums since 2000.

**Federated Indians of
Graton Rancheria**

Gathering. Remembrance. Reflection. Healing. The simple and powerful design of the National Native American Veterans Memorial in Washington, D.C., incorporates symbolic elements that facilitate these activities for visiting veterans and their families. Designed by Harvey Pratt (Cheyenne and Arapaho Tribes of Oklahoma), the memorial encourages all visitors to recognize the honor and sacrifice of Native veterans who have served their country since the American Revolution. A \$1.5 million gift from the Federated Indians of Graton Rancheria supports the memorial’s creation; the tribe has previously contributed to the National Museum of the American Indian as the lead supporter of the museum’s Native Knowledge 360° education initiative.



Ruth C. Flanagan

For many years, Ruth C. Flanagan supported the Smithsonian as a contributor to the James Smithson Society, a source of stable annual funding for the institution. Meanwhile, she made plans to continue her support even after her death. Today, her \$1 million unrestricted bequest strengthens the Smithsonian’s ability to address some of the most complex challenges of our time, including sustaining a biodiverse planet and human well-being, exploring the fundamental nature of the cosmos, building bridges between world cultures, understanding what it means to be an American, and using the arts and design to improve the lives of individuals and communities.



Ford Foundation

Black stars on a green field, black stripes alternating with red: *African American Flag* by artist David Hammons has become a potent symbol of defiance, liberation and pride, with replicas ever-present at protests for racial justice. A grant of \$1.05 million from the Ford Foundation supported acquisition of an original 1990 Hammons flag for the National Museum of African American History and Culture, where it is displayed in the exhibition *Reckoning: Protest. Defiance. Resilience*. A longtime donor to the Smithsonian, the Ford Foundation has contributed substantial support to the National Museum of African American History and Culture since its groundbreaking in 2012.



Freeport-McMoRan

Black Panther, the first Black superhero in mainstream American comics, has a new superpower: His story teaches historical thinking skills and popular media analysis via a Learning Lab collection created by the National Museum of African American History and Culture. The collection features objects from the museum, including the late actor Chadwick Boseman’s costume from *Black Panther*, the 2018 blockbuster film based on the comic. A \$1 million gift from Freeport-McMoRan strengthens the museum’s ability to create educational resources and other programs that explore the American story through the lens of African American history and culture. Past donations from Freeport-McMoRan have benefited the National Museum of Natural History.



FedEx Corporation

The National Museum of African American History and Culture leverages its online presence to reach audiences everywhere. This was especially true during Black History Month 2022 while public gatherings were still constrained by COVID-19 restrictions. A rich and varied calendar of virtual events highlighted the Black Panthers and community activism, the complicated legacy of Black access to education, the eloquent work of poet Maya Angelou and more—a diversity of ideas and challenges that reflect the African American experience. A \$1 million gift from FedEx Corporation advances the museum’s mission through similar in-person and online outreach. FedEx, a member of the museum’s Corporate Leadership Council and also a founding donor of the museum, has provided generous support to the Smithsonian since 1985.



Ferring Pharmaceuticals

To address the challenges of disruptive social, economic and political forces, the Center for Folklife and Cultural Heritage established the Cultural Vitality Program, which partners with artists and their communities to sustain languages and cultural practices in the face of immense change. Ferring Pharmaceuticals’ latest donation of \$1.5 million helps the center expand this critical work by initiating new partnerships and projects in rural North America, Eastern Europe and the Arctic. Ferring Pharmaceuticals has been a generous donor to the center since 2013 and provided foundational support for the Cultural Vitality Program.



Google.org

Google.org is a longtime Smithsonian benefactor and a founding donor of the National Museum of African American History and Culture, contributing \$1 million to support the museum's mission and exhibitions. Google.org continues to support the museum, building a 3-D installation, constructed by a volunteer team of engineers led by the Black Googler Network to make the museum's rich collection accessible to people across the nation. The exhibition features such objects as a tin of Madame C.J. Walker's wonderful hair grower, three-inch platform boots that were once worn on Broadway and a cast of the left-hand of a piano player.

IBM

With the support of IBM and a \$1 million grant from the IBM International Foundation, the National Museum of African American History and Culture documents and shares Black history and culture. Part of this mission-driven work includes showcasing cultural traditions such as Kwanzaa. This increasingly popular African American holiday was conceived in 1966 as a means to reaffirm African heritage and advance cultural self-determination. The museum's online guide to Kwanzaa celebrations, for instance, describes the holiday's seven principles, including creativity, purpose, unity and collective work and responsibility. It also offers family-friendly activities, readings, videos and menu suggestions to help people anywhere in the world enhance their enjoyment of Kwanzaa's symbolism and meanings. IBM is a member of the museum's Corporate Leadership Council, supporting the museum's work to convey a more nuanced and robust narrative of the nation's history.

Robert L. Johnson

Robert L. Johnson, a founding donor to the National Museum of African American History and Culture and a member of its Museum Council, has given the museum \$1 million to establish the Robert L. Johnson and Samira Baraki Endowment. This fund provides support in perpetuity for the museum's mission to highlight the contributions of African Americans. It ensures, for instance, that the museum can continue to celebrate the excellence of Black artists like Elizabeth Catlett, whose sculptures *Offering Education*, *Offering Life* and *Rejecting Injustice*—reflecting themes illuminated throughout the museum—were installed in the museum's Heritage Hall in March 2022.



The Julis-Rabinowitz Family

Art and nature combine to create an oasis of restorative calm in the Sculpture Garden of the Hirshhorn Museum. This dedicated outdoor art gallery, nestled in a cooling green landscape, welcomes visitors directly from the National Mall and brings them face-to-face with works by some of the world's most inventive artists. A \$1 million contribution from the Julis-Rabinowitz Family aids a significant renovation of this special area. The renovation adds native plantings and improves visitor access to share the transformative power of art with the broadest possible audience. Joleen Julis recently completed a term as a member of the Hirshhorn Board of Trustees.



Barbara Lee Family Foundation

Planning is now underway for the first museum in the nation's capital to celebrate the accomplishments of women: the Smithsonian American Women's History Museum. \$1 million from the Barbara Lee Family Foundation Fund at Fidelity Charitable supports critical steps toward establishing the museum, including hiring staff, developing programming and elevating women's stories through digital platforms to reach millions of people even before the new museum is constructed. Using Smithsonian artifacts—such as the remarkable 19th-century photos of Sioux Indian activist Zitkala-Sa taken by Gertrude Kasebier—the museum will spotlight groundbreaking women missing from traditional history narratives and help build a more equitable America.

Jean B. McConville

From anteaters to zebras, the Smithsonian's National Zoo and Conservation Biology Institute cares for some of the rarest wildlife species on the planet. And while millions of visitors each year are inspired by the beauty and fascination of the animals at the National Zoo, pioneering science takes place away from the public eye. Researchers are and have been developing lifesaving breakthroughs in animal care, gaining insights on breeding and behavior, reintroducing species to their original habitats, and training the next generation of conservation scientists. Dedicated Smithsonian supporter Jean B. McConville left a \$1.5 million bequest for the National Zoo's endowment, creating a lasting legacy of care and conservation.



Microsoft Corporation

Microsoft is a founding donor of the National Museum of the American Latino and supported the Molina Family Latino Gallery, which celebrates the diversity of American Latinos. Some trace their heritage back to Indigenous civilizations of Central America, others are part of the Afro-Caribbean diaspora and still others descend from Spaniards who settled in New Mexico four centuries ago—yet these are just a few of many paths that have led Latinos to this country. A \$1 million gift from Microsoft Corporation, a Smithsonian benefactor for more than 30 years and a founding donor of the National Museum of African American History and Culture, helps visitors to the Molina Family Latino Gallery explore the vast breadth of Latino identity.



Gordon and Betty Moore Foundation

The primary purpose of STEM education is to create critical thinkers who will become the next generation of innovators. A \$1.26 million grant to the Smithsonian Science Education Center from the Gordon and Betty Moore Foundation supports three STEM education efforts: the development of two digital resources designed to drive student action on oceans and Earth’s atmosphere to help safeguard these precious resources; the expansion of the center’s global transdisciplinary network, NESST; and a landscape analysis of the state of STEM Education for Sustainable Development. The Gordon and Betty Moore Foundation has invested in science education initiatives at the Smithsonian since 2005.



Occidental

Historically Black colleges and universities (HBCUs) form a central pillar of the Black experience in the United States. Through exhibitions, interactive programs and storytelling, the National Museum of African American History and Culture shows how HBCUs have shaped Black thought leaders and political activists, artistic expression, the civil rights movement, the Black middle class and more. Occidental, a member of the museum’s Corporate Leadership Council, has donated \$1 million to support the museum’s mission to document the richness and diversity of the African American experience, including the contributions of HBCUs. Previous gifts from Occidental supported the National Museum of Asian Art and several other Smithsonian spaces.



Oracle

North Star: A Digital Journey of African American History brings objects, art and stories from the National Museum of African American History and Culture to classrooms across the country. This new educational website provides more than 35 digital curricula that offer a wealth of opportunities to infuse African American history, art and contributions into everyday learning for students in grades 6 through 12. With nearly 100 modules in development, North Star aids learners in broadening their perspectives and cultivating their historical thinking skills. As a member of the museum’s Corporate Leadership Council, Oracle has contributed \$1 million, the company’s largest Smithsonian gift, to support educational initiatives like this and other aspects of the museum’s mission.



Pritzker Traubert Foundation

Knowing the history of American women is vital to a comprehensive understanding of who we are as a nation. The Pritzker Traubert Foundation has made a \$1 million grant to establish the Smithsonian American Women’s History Museum—a permanent place for sharing and celebrating women’s stories where visitors will explore such topics as girlhood; women’s suffrage; LGBTQ+ women; and women in art, business, public service, science and sports. Penny Pritzker, co-founder and director of the Pritzker Traubert Foundation, is chair of the museum’s Advisory Council. The foundation has previously supported the Smithsonian National Portrait Gallery and the National Museum of African American History and Culture.



San Antonio Spurs

When Jackie Robinson became the first Black player in Major League Baseball on April 15, 1947, he proved to be an outstanding player—and an even stronger symbol for civil rights. Robinson remained involved in activism throughout his life and, in 1997, MLB retired his uniform number, 42, throughout the league. To celebrate the 75th anniversary of his debut, the National Museum of African American History and Culture displayed his jersey and hosted a discussion on his lasting impact. A \$1 million gift from the San Antonio Spurs, members of the museum’s Sports Leadership Council, allows the museum to share the life story of Jackie Robinson and other inspiring African American athletes, both on and off the field.

Seedlings Foundation

Rural and tribal communities play vital roles in shaping American identity. A \$2 million grant from Seedlings Foundation supports Smithsonian Secretary Lonnie Bunch’s vision to expand the way the Smithsonian engages with these communities. The Smithsonian Rural Initiative is partnering with local organizations such as 4-H to tailor exhibitions and educational programming to the interests of nonurban audiences. A key focus of the initiative is the Youth Pilot Program, which engages young people in project-based learning in their own towns following internships and collaborative experiences in Washington, D.C.



ServiceNow

ServiceNow is committed to making the world work better through strategic investments and partnerships. A \$1 million gift from ServiceNow, a member of the National Museum of African American History and Culture Corporate Leadership Council, supports the museum’s mission and vision. This includes diverse programming, comprised of in-person and virtual engagement opportunities, that enables participants everywhere to gain a deeper understanding of the American story by looking through the lens of the African American experience.



SiriusXM

Visitors to the National Museum of African American History and Culture gain deeper appreciation for the fundamental role of music as a tool of self-expression, creativity, protest and unity for African Americans through the centuries. Through interactive multimedia displays, museumgoers see and hear how Black artists intermingle musical traditions of Africa and the New World to voice their truths while generating innovations and new styles. In recognition of a \$2 million contribution from SiriusXM, the company’s first major gift to the Smithsonian, the museum’s Neighborhood Record Store in the *Musical Crossroads* exhibition is now designated the SiriusXM Neighborhood Record Store.

TOYOTA

TOYOTA, a founding donor to the National Museum of African American History and Culture, made its second gift of \$1 million to the museum in two years. The gift supports the myriad ways the museum documents and revels in Black history and culture. In 2022, for example, the company’s support helped the museum highlight the cultural impact of hip-hop through an exhibition exploring the genre’s evolution, *Represent: Hip-Hop Photography*; a virtual panel discussion, gOD-Talk 2.0: Hip-Hop & #BlackFaith; and a star-studded hip-hop block party on the museum’s front lawn attended by 8,000 people. TOYOTA has been a Smithsonian donor since 1994.



UBS

Luminaries like actress Phylicia Rashad, poet Sonia Sanchez and textile artist Bisa Butler came together virtually at the National Museum of African American History and Culture in March 2022 for the Women’s E3 Virtual Summit. Open to all, the summit featured conversations with African American women in arts and culture about empowerment, entrepreneurship and engagement. A gift of \$1 million from UBS to join the museum’s Corporate Leadership Council enables the museum to highlight African American contributions and experiences through exhibitions, research, digital initiatives and programs like the Women’s E3 Virtual Summit. Past donations from UBS have benefited the Smithsonian Libraries and Archives and several Smithsonian museums.



U.S. Bank

The inaugural exhibition of the Molina Family Latino Gallery, *¡Presente! A Latino History of the United States*, encourages visitors to understand how Latinos influence U.S. history, art, business and culture. The exhibition is augmented by a vibrant events calendar including concerts, bilingual story hours and cultural festivals. Extensive online resources enable visitors from anywhere in the world to discover the achievements and contributions of Latinos throughout the nation’s history. A \$1 million gift from U.S. Bank, the company’s first major gift to the Smithsonian, supports the many ways that the National Museum of the American Latino is celebrating Latino heritage in the United States.

Valero

After a two-year hiatus necessitated by the COVID-19 pandemic, the National Museum of African American History and Culture resumed in-person events in May 2022. Several of these programs examined Black motherhood and matriarchy. A series of conversations with authors, activists and curators focused on the state of maternal health for Black women, the obstacles and joys of Black mothers as they advocate for their children and communities, and the position of respect held by Black female elders. Valero contributed \$1 million to the museum, the company’s first major gift to the Smithsonian, to help bring people together for thought-provoking exhibitions, events and programs like this. The company is a member of the museum’s Corporate Leadership Council.



Wells Fargo

The Molina Family Latino Gallery, the first exhibition space of the National Museum of the American Latino, enriches understanding through multisensory experiences. The gallery’s first exhibition, *¡Presente! A Latino History of the United States*, showcases stories of discovery, identity, migration, innovation, entrepreneurship and success to millions of diverse, intergenerational audiences. Inclusive design practices throughout the gallery provide a variety of accessible interactives for multigenerational audiences. A \$2 million donation from Wells Fargo, a corporate founder of the Latino Gallery and a founding donor of the National Museum of the American Latino, helps fund the gallery.



Walgreens Boots Alliance

Juneteenth, the day that enslaved African Americans in Galveston, Texas, learned that the Civil War had ended and their freedom had been won, has been celebrated in Black communities for more than 150 years. Declared a federal holiday in 2021, Juneteenth is a time to honor shared history and reflect on the nature of freedom and its responsibilities. With live events and online resources, the National Museum of African American History and Culture helps all Americans discover the tastes, sounds and experiences of this African American cultural tradition. As a member of the museum’s Corporate Leadership Council, Walgreens Boots Alliance donated \$1 million to support the museum’s efforts to document and share African American history and cultural traditions such as Juneteenth.

Donors of Financial Support

Recognizing our benefactors

The Smithsonian gratefully acknowledges those donors who made gifts, pledges or pledge payments during the fiscal year 2022 (Oct. 1, 2021 to Sept. 30, 2022).

<u>\$1,000,000 OR MORE</u>		
Anonymous	Ford Foundation	Occidental
AARP	John and Laura Foster	Oracle
Mrs. Jane Abraham and the Honorable Spencer Abraham	Freeport-McMoRan	Susan and John Pohl (The Moraine Foundation)
Acton Family Giving	General Motors	Pritzker Traubert Foundation
Aerojet Rocketdyne	Google.org	Qualcomm
Allstate	Kenneth C. Griffin	Raytheon Technologies
Altria Group	Mr. and Mrs. Paul G. Haaga, Jr.	David M. Rubenstein
Ms. Adrienne Arsht	The Haas Family	Tom and Karen Rutledge (Rutledge Family Foundation)
Bank of America	Otto Haas Charitable Trust	San Antonio Spurs
Mrs. Rebecca Benaroya	Thomas W. Haas Foundation	Seedlings Foundation
Jeff Bezos	The Waterman Trust	ServiceNow
The Boeing Company	The Hillside Foundation – Allan and Shelley Holt	SiriusXM
Mary and David Boies	Barbara and Amos Hostetter	Swiss Re
bp America	IBM	Ambassador Nicholas F. Taubman and Mrs. Eugenia L. Taubman
Margaret A. Cargill Philanthropies	Iridium	John Templeton Foundation
Lynda Carter Altman and the Robert and Lynda Carter Altman Family Foundation	Jacobs	Juliana Curran Terian
Chevron	Robert L. Johnson	Textron Inc.
The Coca-Cola Company	Michael Jordan and Jordan Brand	TOYOTA
Linda and Mike Curb	The Julis-Rabinowitz Family	UBS
The Daniels Fund	Kislak Family Foundation	U.S. Bank
EY	Barbara Lee Family Foundation	The U Trust
Fred J. Eychaner	Nancy Chang Lee	Valero
Federated Indians of Graton Rancheria	Lilly Endowment Inc.	Walgreens Boots Alliance
FedEx Corporation	Lockheed Martin Corporation	Walmart
Ferring Pharmaceuticals	The Andrew W. Mellon Foundation	Ed and Jackie Warner
Sakurako and William Fisher	Microsoft Corporation	Wells Fargo
	Gordon and Betty Moore Foundation	
	Mr. Henry R. Muñoz III	
	NIKE, Inc.	

\$500,000 OR MORE

Anonymous
Paul M. Angell
Family Foundation
Dr. Stephanie Bennett-Smith
Jere and Bonnie Broh-Kahn
The Brown Foundation, Inc.
of Houston
ConocoPhillips
CVS Health
Mr. and Mrs. Eric Daniels
Deloitte
Lois Fern
Mr. Bradford M. Freeman
William Randolph
Hearst Foundation
Lyda Hill
Ms. F. Lynn Holec
The LeBron James
Family Foundation
Johnson & Johnson Foundation
Mr. and Mrs. Bruce Karsh
(The Karsh Family Foundation)
Leon Levy Foundation
John and Adrienne Mars
Louis K. and Susan Pear Meisel
The Merrill Family Foundation
Martha and Adam Metz
The Nature Conservancy
Susann Norton
The Pew Charitable Trusts
Catherine and Michael Podell
Resemble.AI
The Rockefeller Foundation
Mr. and Mrs. Juan A. Sabater
Roger Sant and
Hon. Doris Matsui
Simons Foundation
SoftBank Group
The Summit Fund of
Washington
SVF Foundation
Antoine and Emily van Agtmael
Dr. Coralyn Wright Whitney

\$100,000 OR MORE

Anonymous
3M
AAR CORP.
Accenture
AE Industrial Partners, LP
A+E Networks
The Aerospace Corporation
Ally Financial
Alpha Kappa Alpha Sorority,
Incorporated®
American Cruise Lines
AT&T
Autodesk
Bell Textron Inc.
David Berg Foundation
Martha and Faustino Bernadett
Diane and Norman Bernstein
Lisa and Joshua Bernstein
Bloomberg Philanthropies

The Bluhm Family
Charitable Foundation
BNSF Railway
Boston Red Sox Baseball Club
Limited Partnership
Brewers Association (U.S.)
Mr. and Mrs. Kevin Bright
Mary and John F. Brock III
Joanne and Richard Brodie
Ms. Estrellita B. Brodsky
(The Daniel & Estrellita
Brodsky Family Foundation)
Brooklyn Nets & New York
Liberty Foundation
John and Louise Bryson
Burpee Foundation
Donald A. Capoccia and
Tommie L. Pegues
Mr. Chris Carlson
Ms. Teresa H. Carlson
Carnegie Corporation of
New York
E. Rhodes & Leona B.
Carpenter Foundation
Maverick Carter
Chanel, Inc.
Kenneth I. and Kathryn Chenault
Dr. Tai-Heng Cheng and
Mr. Cole Harrell
Anne Page Chiapella
The Chickasaw Nation
CITI
Linda and Pete Claussen
The Coby Foundation, Ltd.
The Ryna and Melvin Cohen
Family Foundation
Sandra and Howard Collier
Comanche Nation
Comcast NBCUniversal
Council on Library and
Information Resources
Patrisha Creevy, PA-C and
Albert Del Negro, MD
Mr. Ravenel Boykin Curry, III
Hon. Linda Hall Daschle and
Hon. Tom Daschle
The Decorative Arts Trust
The Delman Family
Claude and Donna Demby
Mr. and Mrs. Harold R. Denton
Dick and Betsy DeVos
Family Foundation
Jim and Janet Dicke
Mary F. Dominiak
William H. Donner
Foundation, Inc.
Mark Dunkerley and
Marilia Duffles
Ms. Susan Dunlevy
Farhad and Mary Ebrahimi
Robert and Mercedes Eichholz
Foundation
Elizabeth and James Eisenstein
Suzanne B. Engel
Events DC
ExxonMobil
Fifth Third Foundation
First Solar, Inc.
Craig L. Fleming

Flexjet
Ford Motor Company Fund
Sidney E. Frank Foundation
Peter and Cathy Halstead
Andréa and Kenneth Frazier
David C. Frederick and
Sophia Lynn
The Freeman Foundation
Barry D. Friedman
Cary J. Frieze
Nancy Swift Furlotti, Ph.D.
(Pettit Foundation)
Shelby and Frederick Gans
GE
General Dynamics Corporation
James T. and Juliette J. George
The Getty Foundation
Joseph L. and Emily K. Gidwitz
Memorial Foundation
Kiki Ramos Gindler and
David Gindler
David J. and Lisa Grain
and Family
Gulfstream Aerospace
Mr. Scott Guthrie
The Hartford
Helen and Edward Hintz
The Hoch Family
Roland and Sarah Hoch
The Hirsch Family Foundation
Steven and Jane Hoch
Hollywood Foreign Press
Association
Honeywell
Howard Hughes
Medical Institute
Intelsat
Islas Secas Foundation
LaTanya, Zoe and
Samuel L. Jackson
T.D. and Serita Jakes and The
Potter's House of Dallas, Inc.
Janet and William Ellery James
The Japan Foundation
Dennis R. Jenkins
Johnson & Johnson
Mr. and Mrs. David G. Johnson
Gregory D. and
Jennifer Walston Johnson
JPMorgan Chase Foundation
Connie and Dennis Keller
Carl and Emily Knobloch
Robert and Arlene Kogod
Robert K. Kraft Family,
The New England Patriots
Charitable Foundation
Todd and Debbie Krasnow
Samuel H. Kress Foundation
Lannan Foundation
Judy and Leonard Lauder
Debra L. Lee, Quinn S.
Coleman, Ava L. Coleman
Dale L. LeFebvre
Mr. and Mrs. Ted Leonsis
F.H. Levinson Fund
LG Group
Mr. Anthony Lomangino
Elizabeth and
Whitney MacMillan

Mrs. Stéphanie Maillery and
Stephan Crétier
Frank and Susan Mars
Jacqueline B. Mars
Mr. Randall D. Martinez
(Cordoba Corporation)
Maxar
Nion McEvoy
MedWand Solutions, Inc.
Mr. and Mrs. Samuel M. Mencoff
Meta
MetLife Foundation
Milwaukee Tool
The Misener Foundation
Mitsubishi Corporation
MOËT HENNESSY
John C. Molina
Morris Animal Foundation
Pearl and Seymour Moskowitz
Katherine and James Murray
National Air Traffic Controllers
Association
National Audubon Society
National Football League
National Philanthropic Trust
Nancy Brown Negley
Carolyn and Peter D. Nesgos
NFL Players Association
Northrop Grumman
Corporation
Melanie and Larry Nussdorf
Olay
Mary Ann Ottinger, Ph.D. and
Paul Ottinger, Ph.D.
PEPCO, An Exelon Company
Sarah and Ross Perot, Jr.
Ms. Regina Pitaro and
Mr. Mario J. Gabelli
PNC Bank
Poarch Band of Creek Indians
Poor Richard's Charitable Trust
Mr. Thierry Porté
Prudential Foundation
Ms. Almine Rech-Picasso
James Renwick Alliance
Revive & Restore
Mark and Rachel Rohr
The Brian and Jill Rowe
Foundation
Jason Rowe
Elizabeth and Philip Ryan
Purna and Shri Saggurti
Sahara Conservation Fund
John and Ginger Sall
Schmidt Marine Technology
Partners
Seal Storage Technology
SECORE International
The Segal Family Foundation
Shell
Andrew and Anya Shiva
The Shō Foundation
The Honorable Pamela H. Smith
Smithsonian Women's
Committee
Dr. Patrick Soon-Shiong and
Michele Chan Soon-Shiong
Southern Company Charitable
Foundation, Inc.

Mr. Scott Spector and Ms. Sandy Masur Mr. John and Mrs. Shirley Spinelli Earl W. and Amanda Stafford Starbucks Coffee Company Stevenson Family Charitable Trust Patty Stonesifer and Michael Kinsley Andrew and Laurel Sukawaty Ellen Susman, The Susman Foundation Kelso F. and Joanna L. Sutton John A. and Janet Swanson Target Frederick and Barbara Clark Telling Thales The Tilroe Family Timashev Family Foundation Steve Tisch The TJX Companies, Inc. Truist Financial Corporation Mr. and Mrs. Steven F. Udvar-Hazy Robert and Lynne Uhler Mr. Joseph P. Ujobai and Mr. Eduardo Ardiles United Airlines UnitedHealth Group United Launch Alliance United Parcel Service The UPS Foundation Verizon Visa John and Barbara Vogelstein The Volgenau Foundation The Walton Family Foundation Andy Warhol Foundation for the Visual Arts Washington Commanders The Denzel and Pauletta Washington and Family Endowment Janet M. and Laurence B. Watt Gretchen and David Welch Anthony and Beatrice Welters and the Vincent Wilkinson Foundation Western Digital Corporation Wikimedia Foundation Mack Wilbourn – Mack II, Inc. John and Barbara Wilkerson Leslie S. Wilkes and Marzanne Claiborne Warren and Barbara Winiarski Zegar Family Foundation	Ameriprise Financial, Inc. Joseph and Anne Slaughter Andrew Judy Hart Angelo Mr. and Mrs. Isaac Applbaum Apple, Inc. The Argus Fund Art Bridges Automatic Data Processing, Inc. Milton and Sally Avery Arts Foundation BAND Foundation Simin and Gaurdie Banister Mr. Stuart A. Barr and Ms. Sarah D. MacKey Mr. and Mrs. Lyndon Barrois Bradford and Jennifer Benn Amy G. Bermingham and Charles Wilson Biophilia Foundation Senator Richard and Cynthia M. Blumenthal Mr. William H. and Clare Bohnett Diane and Hal Brierley The Brinson Foundation Reginald and Aliya Browne Greg and Mary Bruch Burger Collection, Hong Kong Burroughs Wellcome Fund Eric Byunn and Alyssa Rieder Mr. and Mrs. Calvin Cafritz Mr. and Mrs. Steve Cahillane Capital One Billings and John Cay Cedar Hill Foundation Mr. Disaphol Chansiri Chapman Hanson Foundation Cheyenne Mountain Zoo Douglas and Kathy Ko Chin Robert Clarfeld (Clarfeld Family Fund) Gwen Cohen Dr. N. Anthony and Mrs. Robyn Coles Sela and Art Collins Comcast Brian and Lucy Conboy Cowen Inc. Mr. Roger Crandall Elissa F. and Edgar M. Cullman, Jr. DaRin Butz Foundation Mr. Clive Davis Ms. Nussara Decker Dr. Bertrun Delli Matthew J. and Ann M. Desch Deutsches Elektronen- Synchrotron (DESY) Diageo Mr. and Mrs. Vin Di Bona Dennis Dixon Ira Eichner Mr. and Ms. Anthony Everett Heidi and John Fahey Mr. Dave Ferguson Carl and Jan Fisher Martha J. Fleischman Fort McDowell Yavapai Nation	Dr. David G. Furth Ms. Brenda J. Gaines Mr. and Mrs. Rick Goings (Rick and Susan Goings Foundation) Heather and Michael D. Greenbaum Michael Greene Mr. Ken Grossinger and Ms. Micheline Klagsbrun (CrossCurrents Foundation) Agnes Gund Mr. Christie G. Harris Ms. Myra M. Hart and Dr. J. Kent Hewitt Harvard University Ms. Nina Henderson Alexandra and Paul Herzan Mr. Robert D. Hevey, Jr. and Ms. Constance M. Filling The Robert H.N. Ho Family Foundation Dr. Jonathan Holloway Michele J. Hooper and Lemuel Seabrook III Mr. Ron W. Howard Elizabeth Ann Hylton Island Conservation (Blue Action Fund) Jamestowne Society Joy in Blue Foundation Ann Kaplan and Robert Fippinger Kappa Alpha Psi Fraternity, Incorporated Leora and Derek Kaufman Nancy Lee and Jonathan Kemper C. Jeffrey and Katherine Knittel The Kochi Foundation Mr. and Mrs. Bob Kolitz (Kolitz Foundation, Inc.) Lakeside Foundation Mr. Michael Lefenfeld Aimee and Robert Lehrman Ms. May Liang and Mr. James Lintott The Link Foundation Jan W. Lipkin Peter and Paula Lunder Ambassador Robert and Julie Mandell Marriott International, Inc. Mars, Incorporated Linda A. Mars Colin and Leslie Masson Michael and Hannah Mazer Laura L. McAuliffe Mr. and Mrs. David L. McCombs Ms. Linda Meer and Mr. Ed Falkowitz Joyce F. Menschel Mesoamerican Reef Fund, Inc. (MAR Fund) Mr. Kevin Igoe Miller Patricia and Walter Moore Wick and Bonnie Moorman Stanley and Linky Motta Movado Group Foundation	Linda and J. Norbert Musto Mr. and Mrs. Jahm Najafi Sarah E. Nash Mr. Guillermo Nicolas Nissan North America, Inc. Emilie Munger Ogden and Douglas H. Ogden The Orchard Hill Fund Mr. Adam and Mrs. Lisa Palmer Parley for the Oceans Jill and Miguel Patricio Mr. and Mrs. Robert and Anne Pedrero Perlin Family Foundation Alan P. Peterson, M.D. Mr. and Mrs. Charles M. Pigott The Pinkerton Foundation Poetry Foundation Ms. Jennifer R. Poteat and Mr. Michael B. Staebler Dr. Jorge G. Puente and Dr. Patricia Matos-Puente Joel and Caran Quadracci (Quad/Graphics) Mr. and Mrs. William M. Ragland, Jr. Lynn Rainville, Ph.D. and Baron Schwartz Raj Family Private Foundation Ralph Lauren Corporate Foundation Ralph Lauren Corporation Jeff and Marisa Records Lucy S. Rhame Mr. and Mrs. Kenneth Ricci The Nora Roberts Foundation Mr. François Rochon/Giverny Capital Inc. Mr. Charles Rosenblum David H. Rowe Crystal and Chris Sacca Sacharuna Foundation Ms. Elizabeth C. Seastrum Dr. Robert A. Seder and Ms. Deborah L. Harmon Shoniya Fund Sierra Nevada Corporation The John H. Simpson Charitable Trust Iris and Adam Singer Mr. and Mrs. George D. Smith, Jr. Antoinette and Erik J. Stapper Diane Steed Ellen Stofan and Tim Dunn David P. Storch Family Mara A. Strock Mr. Steven M. Sumberg Sun Life Ms. Naoma J. Tate Terra Foundation for American Art Mr. Kent Thiry and Ms. Denise O'Leary Marie and Gary Thunem Tishman Speyer Frances Stevenson Tyler United Therapeutics Corporation
<u>\$50,000 OR MORE</u>			
Anonymous 1923 Fund Adobe Foundation Air Lease Corporation American Friends of the Shanghai Museum			

Esme Usdan and James Snyder
Anola Vance
James L. Van Tassell, Ph.D.
Vectura Fertin Pharma, Inc.
Mr. Oliver Weisberg and
Ms. Janine Feng
Drs. Cheryl and Eric Whitaker
Norman C. and
Catherine M. Willcox
Sandy and Jon Willen
Mr. and Mrs. Evan C. Williams
(Someland Foundation)
Ronald A. and
Cynthia R. Williams
Windgate Foundation
Anita Winsor
Mr. Stephen Tsi Chuen Wong
Paul R. Wood
Miriam Wosk Family Trust
Wyeth Foundation for
American Art
Mr. Jiajun Zhu
Zoo New England

\$25,000 OR MORE

Anonymous
Mr. Wemimo Abbey
Abramson Family Foundation
Alabama Power Company
American Bird Conservancy
American Prairie
Margaret Chinwe Anadu and
Shawn M. Anderson
Dr. and Ms. Vijay Anand
Dr. Carlos Araoz
Ms. Melanie Asher
(Macchu Pisco LLC)
Rita & Richard C.
Ashley Foundation
Asia Resource Corporation
Pte Ltd
Association of Zoos &
Aquariums
Ms. Irene Au and
Mr. Bradley Horowitz
Daniel and Jennifer Baker
Bard College
Will Barnet Foundation
Barbara and Craig Barrett
Thomas Bartelmo
B & B Foundation
Scott and Erica Belsky
Ben Brown Fine Arts
Mr. and Ms. Philip D. Bennett
Tamra and Kenneth Bentsen, Jr.
Michael and Tricia Berns
The Honorable Max N. Berry
The Beverly Foundation
The Blakemore Foundation
Darlene Bookoff
Glenn and Donna Boutilier
Robert and Patti Bradley
Don and Maggie Buchwald
Ms. Sheila P. Burke and
Mr. David Chew
Alison M. Byers, Psy.D.

Amita and Purnendu Chatterjee
Mr. Ed Cheng
The Julia Child Foundation
for Gastronomy and the
Culinary Arts
Mr. and Mrs. Armeane Choksi
CityCenterDC
Dr. Peter L. Comanor
Confederated Tribes and
Bands of the Yakama Nation
Mr. and Mrs. David J. Cowan
Ted and Marian Craver
CrossComm Inc.
Tom and Eileen Culligan
Joseph & Joan Cullman
Conservation Foundation Inc.
Mr. Anthony F. Cummings
Ms. Donelle Dadigan
David Kordansky Gallery
Douglas and Wendy Dayton
Foundation
Ms. Laura DeBonis and
Mr. Scott Nathan
The Dedalus Foundation
Paul and Becky Dhyse
DLR Group
Doyon, Limited
Mr. and Mrs. Mark Ein
(Mark David Ein Foundation)
Giuseppe Esposito, M.D. and
Ms. Linda Hothem
Expedia, Inc.
Mr. and Mrs. Faramarz
Fardshisheh
Rhonda and Clayton Ferguson
Mr. and Mrs. Trevor Fetter
Roger S. Firestone Foundation
(Mr. John D. Firestone,
Ms. Gay F. Wray)
Julie and Greg Flynn
The Foundation for Enhancing
Communities
The Honorable Barbara H.
Franklin
Stuart and Paula Fred
Mr. and Ms. Gary Fredkin
(Gerson Baker Foundation)
Mr. and Mrs. Edward Fries
William J. and Brenda L.
Galloway and Family
Michael and Elizabeth Galvin
Mr. Theaster Gates
(The Monastery Foundation)
GEICO
Tom and Julie Gentile
Giorgio Armani Corporation
Mr. Samir Goel
Goldman, Sachs & Co.
Mr. Darryl Gorman
Kenneth C. and
Mary M. Gossett
Daniel Greenberg, Susan
Steinhauser and The
Greenberg Foundation
Mr. and Mrs. Spencer B. Haber
M. Hill and Cheryl W. Hammock
Patrick Hanrahan, Ph.D. and
Ms. Delle Maxwell (Maxwell/
Hanrahan Foundation)

Hauser & Wirth
The Haverty Family Foundation
Haynes and Boone, LLP
Heritage Auctions
Hexcel
Dr. Carter Hill and
Dr. Winnie Mann
Charlie and Nancy Hogan
Ms. Carolyn Hsu-Balcer and
Mr. René Balcer
Mr. and Mrs. W. Michael
Humphreys
Mr. Peter Barton Hutt II and
Ms. Gretchen Sierra-Zorita
Osagie and Losenge Imasogie
Mr. and Mrs. Scott D. Ireland
Mr. Jon C. Iwata
Mr. David Jaffe
David and Pat Jernigan
Mr. Dwight Johnson
Chris and Vernice Jones
Mr. and Mrs. Evan Jones
Mrs. Maranda D. Jones-
Anderson
The Katzenberger
Foundation, Inc.
Ms. Anne B. Keiser and
Dr. Douglas M. Lapp
Kate Kelly and
George Schweitzer
Mr. W. Matt Kelly and
Mrs. Jessica D. Mailloux
The Elbrun and Peter
Kimmelman Family
Foundation
Ms. Christine N. Kohl
Mr. John H. Krehbiel, Jr. and
Mrs. Karen Z. Gray-Krehbiel
Roger and Helen Krone
Dr. Sachiko Kuno
(Sachiko Kuno Foundation)
Sue and Al Landon
Mr. and Mrs. Robert Lane
Jack and Shanaz Langson
Weldon and Constantia Latham
and Family
Jo Carole and Ronald S. Lauder
Mr. Isaac Lee and Mr. Juan More
(Exile Content)
Leidos
María Amalia León (Fundación
Eduardo León Jimenes)
Mark Alan Levitt and Kay Klass
LL COOL J
Steve and Betsy Loranger
Mr. and Mrs. Kenneth G. Lore
Mr. and Mrs. David M. Love
Mr. Antonio Lucio and
Ms. Ashley Finn
Marilyn Lummis
Mr. and Mrs. Robert D.
MacDonald
Macy's, Inc.
Millie and Larry Magid
Ambassador Rafat Ray
Mahmood and
Mrs. Shaista Mahmood
Mr. and Mrs. Peter L. Malkin
Mr. and Mrs. Scott D. Malkin

Margery and Edgar Masinter
Massey Services, Inc.
Match-E-Be-Nash-She-Wish
Band of Pottawatomi Indians
Mr. and Mrs. Kevin M. McGovern
Jamie and Kasey McJunkin
Richard W. McKinney
Adele S. Merck, Wells Family
Foundation
Barry and Wendy Meyer
Foundation
Ms. Elizabeth E. Meyer and
Mr. Michael McCaffrey
Jo and Peter Michalski
E.A. Michelson Philanthropy
Miranda Family Fund
(Hispanic Federation)
Jane Mitchell and Jeffrey Bland
The Ambrose Monell Foundation
Douglas and Susan Morrison
Ms. Kristel Muciño-Koenig (Eric
& Della Koenig Foundation)
Hiroko and Satoru Murase
Jim and Mary Neal
Paul Neely
The Newburger-Schwartz
Family Foundation
Dr. Sandra B. Nichols and
Mr. Ronnie A. Nichols
Mr. and Mrs. Bradford T.
Nordholm
The Ocean Foundation
Ofinno
Mr. Morgan Dene Oliver and
Elizabeth Hamman Oliver
Nels Olson and Kristen Olson
The Pace Gallery, New York
Mr. Richard S. Paegelow
Ms. Nancy L. Pasternack
Ms. Sue Payne
Arthur and Linda Pelberg
Mr. Carter Phillips and
Mrs. Sue J. Henry
PPL Corporation
Prince Charitable Trusts
Robert Procop
The Honorable Jack Quinn and
Mrs. Susanna Quinn
Dr. and Mrs. Deepak Raghavan
(The Deepak Raghavan Family
Foundation, Inc.)
Rainwater Charitable Foundation
Helen Hilton Raiser
Abbe Raven and Martin Tackel
RDL Family Foundation
Mr. and Mrs. Joseph Regenstein
III (The Regenstein
Foundation)
Lola C. Reinsch (Reinsch Pierce
Family Foundation)
Mr. and Mrs. Ernest R. Renzel III
Re:wild
Rhône Group, LLC
Mr. Jon Riberas
Ms. Linda Ritholz
Robert Edward Auctions
Dr. and Mrs. R. Perry Robinson
(The Widgeon Point Charitable
Foundation)

Catherine and
Stephan Roche
Rosenthal Family Foundation
Mr. Mark Rosman and
Dr. Jacqueline Corcoran
Ivy Ross
John Ryan
Safran
Daniel H. Sallick and
Elizabeth Miller
Ms. Dorothy Saxe
Mac and Kim Schuessler
Ms. Gail Severn
Share Fund
Shared Earth Foundation
Jacquelyn and William Sheehan
Sierra Space Corporation
Mrs. Susan Small-Savitsky and
Mr. Gerald Savitsky
Mr. Jim Sokol and
Ms. Lydia Cheney
Elizabeth Hunter Solomon
Sotheby's
Dr. and Mrs. Richard F.X.
Spagnuolo
Spencer Foundation
Mr. and Mrs. Leonard Spencer
Mr. and Mrs. Anthony Stepney
The Sterne Family
Margaret and David Stewart
The Sumitomo Foundation
Mr. Akio Tagawa
Alyssa Taubman and
Robert Rothman
Lenore G. Tawney Foundation
ThinkFoodGroup
Jim and Sharon Todd
Mr. and Mrs. Thomas Tull
(Tull Family Foundation)
TurningPoint Foundation
Mr. Michael J. and
Dr. Amy B. Tuteur
Robert Tuttle and
Maria Hummer-Tuttle
The Honorable Tom Udall and
Mrs. Jill Cooper Udall
Mr. Thomas Underkoffler
(CVS Health)
Union Pacific Foundation
Universal Music Group, Inc.
Mr. and Mrs. Adalbert Von
Gontard III
The Walt Disney Company
Mr. and Mrs. Edward Waring
Wegmans Food Markets, Inc.
Mike Wilkins and
Sheila Duignan
Edgar Wilson Trust
Judy Wise/Baskin Family
Foundation
Ken and Dorothy Woodcock
The Woodtiger Fund
Mr. David G. Wright
Migs and Bing Wright
Ms. Clara Xing and
Mr. Theodore T. Wang
Mr. and Mrs. Anthony Yoseloff
(The Nanar and Anthony
Yoseloff Foundation)

Donna F. and Phillip C. Zarcone
Zoo Miami

\$10,000 OR MORE

Anonymous
AARP Foundation
Mr. Michael D. Abrams and
Ms. Sandra Stewart
Ms. Simone L. Acha
Arthur F. and Alice E. Adams
Foundation
Mr. Paul T. Addison
Bill and Purvi Albers
Dr. Elizabeth Alexander
Ms. Aida Alvarez and
Dr. Raymond J. Baxter
Amazon
American Association of
Zoo Veterinarians
William and Valerie Anders
Foundation
Mr. Wolfram Anders and
Ms. Michele A. Manatt
William S. and Janice R.
Anderson Foundation of the
Dayton Foundation
Mr. and Mrs. Christopher
Andreas (Andreas Family
Foundation)
Ms. Wallis Annenberg,
The Annenberg Foundation
Mr. Neil Anthony
Arctic Slope Regional
Corporation
Dr. Mary Jo Arnoldi and
Professor Craig A. Subler
Gus Arrendale III
Ms. Susan Atkins
Atlas Air Worldwide
Ms. Kym Aughtry
Mr. and Mrs. Orlando Ayala
Mr. and Mrs. William Aylward
BAE Systems
Christina and Mark Baer
The Honorable Vicky A. Bailey
Mrs. Jamie Baldinger
Mr. Luiz Andre Barroso
David and Julie Battaglia
Susan Battley
Mr. and Mrs. Dwight J. Baum
Virginia Bayer and Robert Hirt
Joan and Donald Beall
Michael Beckley and
Ana Echemendia
James Ford Bell Foundation
Dr. Susan L. Benington
Mrs. Martha C. Berlin
Bernstein Family Foundation
Jane and Raphael Bernstein
BHG Financial
Eugenia and Bernie Bickerstaff
Mary C. Blake
Mr. and Mrs. Andrew K. Block
Bloomingdale's
Mr. Sam Blyth
Mr. and Mrs. Norman Bobins

John and Carol Boochever
Booz Allen Hamilton
Boyden Partners LLC
Mr. Marcus Brauchli and Ms.
Maggie Farley
Walter D. and
Angel W. Broadnax
Mr. and Mrs. Julian Brodsky
(Julian A. and Lois G. Brodsky
Foundation)
Ms. Patricia Brown
Mr. Willard A. Brown, Jr.
Mr. and Mrs. William R. Brown
Sarah Burns
BVK
Dr. Ilhan M. Cagri
Hacker and Kitty Caldwell
Calista Corporation
Cascade Foundation
The Case Foundation
Mr. and Mrs. John Cecchi
Mr. Richard Chang and
Ms. Tina T. Lee
Anne and Albert Chao
Charities Aid Foundation of
America
Mr. Milton Chen and
Ms. Ruth Cox
Chesapeake Bay Trust
Christian Dior
Sally Chubb
Dr. Young Yang Chung
Clark Construction Group, LLC
Mr. and Mrs. Chris Clark
Mr. Thomas Clay and Dr. Yvona
Trnka-Amrhein
The Commonwealth Fund
Con Edison
Cook Inlet Region, Inc.
Paula Cooper
Cornell Douglas Foundation
Wallace H. Coulter Foundation
Mr. and Mrs. Philip Cowen
Cross Charitable Foundation
The Cultivist
Jeffrey P. Cunard
Mr. Steven Czekala
Karen and William Dahut
Julia and Frank Daniels, Jr.
Peggy and Richard M. Danziger
Mr. Jon Dario
(Edison Properties)
Gary and Denise David
Mr. and Mrs. Robert C.
Davidson, Jr.
Ms. Rosario Dawson
Mr. Jeffrey A. Dean
Mr. and Mrs. Gregory E.
Deavens (Independence Blue
Cross)
The Gladys Kriebel Delmas
Foundation
Mr. James M. Denny (James and
Catherine Denny Foundation)
Mr. and Mrs. Stephen Diamond
(Sara and Yasuo Kuniyoshi
Foundation)
Ms. Nancy Diaz
(Ardea Partners LP)

Dr. Layla S. Diba
Amina Dickerson and
Julian Roberts
Ms. Nancy David Dillon
Dr. and Mrs. Donald Dougall
Mr. and Mrs. Doug Dreier
Ms. Ginni Dreier
Dr. Scholl Foundation
Mr. Gregory Dudkin
Susan Dunne
Dean S. Edmonds Foundation
Mr. Mark Eiduson (The William
C. Bannerman Foundation)
Richard and Diana England
ESAB Corporation
Ms. Joan Fabry and
Mr. Michael Klein
Mr. and Mrs. A. Huda Farouki
Yaroslav Faybishenko
Mr. George Feldenkreis
Dr. and Mrs. Darryl L. Felder
The Felicia Fund, Inc.
Ferris Family Foundation
George M. Ferris
Ms. Victoria K. Fertitta
Mr. and Mrs. George
Fischmann (Fischmann Family
Foundation)
The Ella Fitzgerald Charitable
Foundation
Barbara G. Fleischman
Marguerite M. and
Nicholas M. Florio
Diane Fogg
Cynthia and Edsel Ford
Helen Frankenthaler
Foundation, Inc.
Mrs. Mary Anne Fray
Lloyd A. Fry Foundation
Galerie Lelong & Co.
Mr. Christopher Gallagher
Ms. Larisa Gallagher
Gaming Laboratories
International
Mr. Robert Gard
Jeff and Mary Lynn Garrett
Ms. Annie Gawlak and
Mr. Samuel Gilliam, Jr.
Ken and Madge Gazzola
Ms. Carolyn Gecan and
Mr. Philip Winters
Mr. and Mrs. Harry Gee
Dr. Mary Gendernalik-Cooper
and Dr. Wade H. Cooper
Dr. Alice George
Mrs. Joan Nathan Gerson
Mr. Toni A. Ghazi and
Mr. Craig A. Hollinger
The Honorable Joseph and
Mrs. Alma Gildenhorn
Ms. Jane Gilson
Girl Scout Council of the
Nation's Capital
S. Taylor Glover
Ms. Joanne M. Gold and
Mr. Andrew A. Stern
Ronnyjane Goldsmith
The Goodman-Swindell Family
Foundation

The Goodnow Fund	The J.M. Kaplan Fund	Mr. and Mrs. John W. McCarter, Jr.	Pitney Bowes Inc.
James C. Gorman	The Kaplen Brothers Fund	Bruce R. McCaw Family Foundation	The John L. Plueger Family
Graham Holdings Company	Stephanie and Steven Kasok	Eric and Cheryl McKissack	Pokagon Band of Potawatomi Indians
The Honorable Jeff Grubbe and Mrs. Alyssa Lorraine Grubbe	Dr. and Mrs. Ashok Kaveeshwar	Ms. Jodie McLean	Rosy and José Luis Prado
Ms. Collot Guerard	W.K. Kellogg Foundation	Mehr Foundation	Mr. Vipul C. Prakash
Ms. Evelyn L. Murry Guess	Dan Kelmenson and Shannon Wass	Ms. Anne Mehringer and Mr. John T. Beaty	Price Philanthropies Foundation
Ms. Nancy E. Gullick	Joseph and Paula Kerger	Stephanie and Bill Mellin	Ms. M. Sheila Rabaut
James M. and Anita K. Guyette	Mr. Buck Keswani	Mr. and Mrs. Alan L. Meltzer	Raines Family Fund
Michele V. Hagans	Kilpatrick Townsend & Stockton LLP	Richard and Ronay Menschel	Glen E. and Susan F. Rainsley
Kathy Hopinkah Hannan and Mark Hannan	Mr. and Mrs. Bill S. Kim	Lois Milbouer	A. Barry (d.) and Donna Rand
Christopher Harland and Ashley Leeds	Maureen and Gene K. Kim	Dr. and Mrs. John M. Milbourn	Mr. and Mrs. John Daniel Reaves
Robert Harris and Susan Rothermund	Mr. Shawn Kim	Arnold Miller	Mr. and Ms. John Renard
Ms. halley k. harrisburg and Mr. Michael Rosenfeld	Mr. James C. Kimmel and Ms. Molly McNearney	Alison and Glen Milliman	Si and Betty Robin
Ms. Kathryn N. Harrison	Amy E. Klein	Ms. Victoria Miro (Victoria Miro Gallery)	Robert Roche and Nancy Hirshbein
Mr. and Mrs. Thornley A. Hart	Colleen and John Kotelly	R.C. Mitchell	Mr. and Mrs. Martin W. Rodgers
Mr. Michael E. Hatchard	Mr. Stephen C. Koval	Robbin Mitchell and Jeffrey Scruggs	Ms. Gloria Rodríguez (Comunicad)
Roger D. and Martha E.V. Hathaway	Kovler Foundation	Therese and J. Mario Molina	Joseph Romito
Haynes and Boone Foundation	Thomas Kubr	Mr. David Mollitor	Mrs. Janet Ronnenberg
Ms. Mary Heers	Bruce and Leslie Lane Foundation	Ms. Bridget Moore and Mr. Christoph M. Kotowski	Mr. John Rosato (Amazon.com)
The Jane Henson Foundation	Jon Langhorst and Catherine Creese	The Claude Moore Charitable Foundation	Adam R. Rose and Peter R. McQuillan
Mr. and Mrs. Derrin Hill (PhoneSoap, LLC)	Evelyn Day Lasry	Lesley Morphy (This Is LESTER)	Mrs. Ingrid Rose
Terry and Marjorie Hill	Betsy and David Lawer	Mr. and Mrs. Richard N. Morrison	Rieva Rose
Mr. David C. Hochberg	Ms. Mary LeBlanc and Mr. David V. Schlink	Mr. James P. Muldoon	Susan and Elihu Rose
Mr. Fred P. Hochberg and Mr. Thomas P. Healy (The Heyday Foundation)	Christopher Lee, Farron Augustine & Alexander Investments (FAA)	Ms. Dee Dee Myers and Mr. Todd Purdum	Mrs. Eleanor T. Rosenfeld
Howard and Sandra Hoffen	Gregory Lee and Amanda Moretti	Mr. and Mrs. Bechara Nammour (N Family LLC)	Mr. Jeffrey Rosensweig and Ms. Natalie Allen
Mr. Perry Hollowell and Ms. Camilla Hurrell	Ms. Debra Lehman-Smith	Mr. Martin H. Nesbitt and Dr. Anita K. Blanchard	Richard Rosman and Fran Morris Rosman
Ms. Kimberly Hoover	Thelma and Melvin Lenkin	Neubauer Family Foundation	Ms. Laura Roulet and Mr. Rafael Hernandez Mayoral
Dr. Judith Richards Hope	Lenovo	Dr. Linda T. Neumann	Ms. Roberta Ong Roumel
Mr. David Hornik	Mr. Ali LeRoi	Natalie Nixon, Ph.D.	Rumsfeld Family Fund
Joseph and Lynne Horning	Becky and Frank Levinson	Mr. Jonathan Novak	Dianne and Daniel Ryterband
Dr. Elizabeth Clark Polner	Ms. Ginger Lew and Mr. C. Lennart Ehn	Kingsley Obaji and Magdalene Obaji	Ms. Amy R. Sabrin and Mr. G. Evans Witt
Hudson and Mr. William C. Hudson	The David Baker Lewis Family Charitable Foundation	Marty O'Brien and Lisa Gordon	Mr. and Mrs. Richard Sakai
Cathy Hughes and Alfred C. Liggins III	Cheryl Winter Lewy and Glen Lewy	Ms. Norah O'Donnell and Mr. Geoff Tracy	Dr. Salvador Salort-Pons and Ms. Alexandra May
Ms. Shirley Hune	Dorothy Lichtenstein	Mr. Ziad Ojakli	San Francisco 49ers
Judy and Bob Huret	Mr. Seiji Liu	Ms. Amanda Quinn Olivar	San Francisco Giants Baseball Club LLC
ILEX Foundation	Shirley Loo	Ms. Nike Opadiran	Chrissie and Lex Sant
Independent Charitable Gift Fund	Peter Lovell	The Original I.P.	Mr. Carlos Santiago and Dr. Azara L. Santiago
Investment Building Group and Operating Companies	Ms. Elizabeth Lucas	Dennis and Trudy O'Toole	Mr. and Mrs. Michael L. Sapir
Ms. Mary Jablonsky	Mr. Lawrence Luhring (Luhring Augustine Gallery)	Mr. Michael Outwin	The Honorable Greg Sarris
John M. Jacquemin Family Foundation	Dr. and Mrs. David Machuga	Mr. Gbenga Oyeboode and Ms. Aisha Muhammed-Oyeboode	Mr. and Mrs. Andrew M. Saul
Mr. and Mrs. Joshua M. Javits	Meredith Siegfried Madden and Dr. Peter Madden	Mr. and Mrs. Chips Chapman Page (Robert H. and Monica M. Cole Foundation)	Maggie and Dick Scarlett
Dr. Christine C. Jenkins, DVM, DACVIM-SAIM	Ms. Anne Madison and Mr. David Heneberry	James D. Parker	Tim and Patricia Schantz
Mr. and Mrs. James R. Jenkins	Mrs. Charles T. Manatt	Ms. Ashley Parker-Snider	Mr. Mark S. Schwartz
The George and Jana Johnson Family Foundation	Judith A. Mansfield	Richard D. and Laura A. Parsons	Dr. Diane Scott-Jones
Mr. Robert N. Johnson	Marian Goodman Gallery	Ms. Portia Paterson	Cynthia Lovelace Sears
Dr. Willie and Dee Jolley	Mr. Travis Marquette and Mr. Sean Kosofsky	Peck Stacpoole Foundation	Sophia Shaw and Art Collins
Thomas and Elizabeth Jones	Mary Martell and Paul M. Johnson	PECO Foundation	Mr. Randall C. Shepard
J. Lisa Jorgenson and David D. Doniger	Mr. and Mrs. Charles Mason	Barbara Rescher Perry	Ms. Joan Shigekawa
Mr. Alan Robert Kabat	Lou and Chosun Mastriani	Mr. and Mrs. Guy Phillips	Kim and Jon Shirley Foundation
Mr. and Mrs. Craig Kallman	Mr. and Mrs. Terry Mazany	Timothy Phillips	Dr. Robert Shorty
Marian A. Kaminitz	Patrick and Patti McAdaragh	Howardena Pindell	Mr. and Mrs. Charles F. Shreve

Snyder-Granader Family Deena R. Sosson Southern Ute Indian Tribe Joshua Spear Diana Davis Spencer Foundation Mr. Michael J. Stein Ms. Barbara Steiner Meri and Jon Stevens St. Louis Zoological Park Diana and Steve Strandberg Ms. Joanna Sturm Dr. and Mrs. Richard Sugden Mr. Graham Sullivan Mr. Steven Sunshine and Ms. Fay E. Wheeler Mr. Craig B. Swick and Ms. Ruth R. Pacheco Mr. H. Patrick Swygert and Dr. Leslie T. Fenwick William and Lucretia Tanner Fund Mr. and Mrs. Taiji Terasaki (Taiji & Naoko Terasaki Family Foundation) Mary Ann and Anthony Terranova Margaret Louise Tevis Friends of Alma Thomas William E. Thomas, Jr. TIFF Charitable Foundation Mr. William B. Tiger Keith Timmons Tito's Handmade Vodka Barbara Tober Mr. Gary Torgow Dr. Mary S. Triplette Mr. John K. Tsui Mr. Robert L. Turner Mr. and Mrs. Jesse J. Tyson J. William Uhrig and Anastasia P. Vournas University of Washington Uniworld Group Inc. Ms. Pierrette Van Cleve Raymond R. Van de Riet, Jr. Mark A. Vann, C.P.A. Josef Vascovitz and Lisa Goodman Jacqueline Vossler Ms. Valaree Wahler Dr. Richard Waldhorn and Ms. Jamie Gorelick Mr. Anthony L. Waters Matthew, Shawna, and Alexandra Watley Mr. Michael L. Weber and Ms. Frances Spivy-Weber Diana Wege Dr. Michael J. Weir and Dr. Mirian Graddick-Weir Mr. Robert W. Weis Ms. Judith S. Weisman Drs. Harold and Myra Weiss Mr. Ronald T. Welch Ms. Leslie A. Wheelock Cassandra Q. White, M.D. White Cube Gallery Mr. Alan B. Whitman	Captain Carolyn C. Wiggins, CHC, USN (Ret.) Ms. Kelly M. Williams and Mr. Andrew J. Forsyth Ms. Christine Windheuser Mr. Todd Wingate (Wingate Foundation) Dr. Rochelle Johnson Woods World Wildlife Fund Wright Brothers Family Foundation Wrinkle in Time Foundation Ms. Denise Wynn Dr. Soon-Young Yoon and Mr. Richard M. Smith Mr. and Mrs. Robert S. Zelenka The Zug Family: George, Pat, Jon and Erin	Mr. Andrew Block BlueCrest, Inc. BNY Mellon Wealth Management Richard and Eugenia Bodnar Ruth L. Bohan Linda Burnes Bolton Mr. Christ Bosh and Mrs. Adrienne Bosh Mr. Christopher Boutlier Mrs. MaryAnn Bowman The Bradford Exchange Fleur Straus Bresler The Bresler Foundation Dick and Sally Brickman Mr. Sam Bright Mr. and Mrs. Matt Bronczek Elizabeth Broun Dr. Dana Broussard-Perry and Dr. Donald J. Perry Dr. and Mrs. Ellsworth H. Brown The Brukardt Family Bunyan Bryant and Erika Nova Mr. Leroy Bryant, Sr. Mr. and Mrs. Robert E. Buchanan Mr. David T. Buente, Jr. and Ms. Frances Dubrowski Mr. and Mrs. Herman Bulls Mr. and Mrs. I. Townsend Burden III Michael Burke and Lynn Kennedy Mr. and Mrs. Jason Burnett Ms. LaVarne Burton Peg and Blain Butner Ms. Lucy Ann Cade-Wilson Ms. Christine L. Camferdam Bruce A. and Karen L. Campbell The Honorable Roel Campos and Dr. Minerva Campos Dr. Samuel Cargile Mr. Christopher F. Carr Patricia Anne Taylor Carsel Karl and Saidah Carter (Snake Nation) Mary M. Case and Edward T. Fishwick C.F. Foundation, Inc. Merle C. Chambers Gautam and Varsha Chandra Mr. Peter Chang Marta Cheatham-Lott Geoffrey Cheston Mr. and Mrs. John and Margaret Chickering Mr. and Mrs. Bryan J. Chippeaux Mr. Yvon Chouinard Mrs. Brice M. Clagett David S. Cohen and Craig A. Benson Nancy B. and Howard K. Cohen George and Nina Cois Ms. Sharon P. Cole Ms. Marilyn Collins Ms. Maureen Connors Alissa Joy Constable The Contursi Family Dr. Clayton and Dr. Susan Cook Leslie D. and Larry E. Cook	Ms. Ginnie Cooper and Mr. Richard Bauman James and Jamie Coss Ann and Tom Cousins Ms. Ty Cramer and Mr. Steve Romein Sir Peter and Lady Crane Mr. and Mrs. Gordon Crawford (Crawford Family Foundation) Mr. Michael J. Critelli Mr. Mike Crooks The Crowley Company Mr. and Mrs. Richard J. Cummins Ken and Sylvia Curry Jade and Sarah Daniels Ms. Ashley Davis Ms. Linda K. Davis Nora Hsu Davis and Barry C. Davis Dr. C. Russell De Burlo Raymond J. Delille, Sr. Ms. Mylan Denerstein Ms. Chanel Dennis Philip de Picciotto and Trinka Roeckelein Mr. Jesse DeRose Eduardo Díaz Carla Diggs and Stephen M. Smith, M.D. Digital Transitions Inc. Lucien and Catherine Dimino Ms. Trinh Doan and Mr. Michael Jermyn Scott and Deanna Donnelly Mr. and Mrs. Tripp Donnelly Mr. and Mrs. Anthony Downs Ms. Lori Dresner The Max and Victoria Dreyfus Foundation Inc. Helen Runnells DuBois and Raymond F. DuBois, Jr. Mr. and Mrs. Lawrence Duncan III Mr. Oris Dunham Ms. Ann Dunkin Mr. Rolston Dyer Vicki and Mike Eastland eBay Ebenezer A.M.E. Church, Fort Washington, Maryland Ms. Jean C. Eckerberg Mr. Charles Edwards Ms. Gloria H. Eldridge Equitrans Midstream Foundation Mr. James Erbs and Ms. M. Shân Atkins Wayne L. Feakes Ms. Carol Feinberg and Mr. Kenneth Gilman Ms. Ginny Feldman Mr. and Mrs. Andrew U. Ferrari Mr. Joseph Fidanque III and Mrs. Vicky Lynn Cohen de Fidanque Mr. Bill Finneran FirstEnergy Foundation Forrester Construction
---	---	--	---

\$5,000 OR MORE

Anonymous
Beverly Adams
Mr. and Mrs. John B. Adams
Clara Leach Adams-Ender
Nedra and Peter Agnew
Dr. Leslie Aiello
The Josef and Anni Albers
Foundation
Dr. Barbara Allen
Susan Marie Allen
Dr. and Mrs. Richard Andrews
Apollo Global Management
Ms. Angela R. Arkin
Rudy and Lucy Arkin
Philanthropic Fund
Dr. Frances Hamilton Arnold
Mr. and Mrs. William Bret Baier
Baltimore Gas & Electric
Ms. Jacqueline Barber
David James Barger
Susan and Thomas Baxter
Ms. Linda K. Beauvil
Elizabeth Clagett Beck
Mr. and Mrs. James R. Beers
Dr. Jacquelyn Belcher
Dr. Alan and Barbara Bellack
Robin Aleda Belle, James Major
Belle III and Joan Belle Ricks
Mr. and Mrs. Morton A. Bender
(Dorothy G. Bender Foundation)
Ms. Maureen Bennett
Rodney and Bonnie Benson
Mr. and Mrs. David and
Lyn Berelsman
Mr. E. Bertram Berkley
Cynthia and Alan Berkshire
Ann E. Berman and Daniel J. Feld
Mr. and Mrs. Adam Bernstein
Eve Bernstein and
Alex Gersznowicz
Mr. Robin Berrington
Ms. Juliette Bethea
Mary R. Bhuta
Jewelle and Nathaniel Bickford
Ms. Angela Glover Blackwell
Tina Blackwell and
Traci Blackwell

David Forrester	Mr. and Mrs. David S. Harrington	Mr. Gary Knell and Ms. Kim Larson	Montana Outdoor Legacy Foundation
Foundation for the National Institutes of Health	Daniel W. Harris	Mr. Jay L. Knott	Betty M. Montgomery
Mr. and Mrs. Eric Potts Fraunfelder	Mr. and Mrs. Ike and Dana Brewer Harris	Dr. Yamil and Suzanne Kouri	Wendy Burden Morgan
James Larry Frazier and Bonnie Nance Frazier	Dr. Keecha Harris	Mr. and Mrs. Kevin Kratt	Tom and Lynn Morr
Carl M. Freeman Foundation	Major General George B. Harrison (Ret.)	Ms. Betty Krulik (Betty Krulik Fine Art Limited)	Mr. Harold L. Morrison, Jr.
Alicia Gill Freemyn	Mr. Joseph Hasset and Ms. Carol Melton	Susan Kusumoto and Steven Hulsebus	Ms. Emily W. Murphy
Christine Freidel and Douglas Varley	Janice Hazlehurst	Reverend and Mrs. Eric Lambert	Ms. Kenya J. Murphy
Howard and Shirlee Friedenberg	Ralph D. Heath	Ruth Gugeler Larson	Ms. Nancy Myers
Mr. and Mrs. Rick Froehlich	Judith Herman	Mr. and Mrs. Christopher Latham	National Technical Institute for the Deaf (Rochester Institute of Technology)
Warren R. Fugate and Eileen S. Kopchik	Charles and Trudy Hess	Mr. Robert A. LeCompte (LeCompte Family Fund)	Mr. Brandon Neal
Kathryn Fuller	Edward and Jennifer Hill	Victoria McNeil Le Vine	Ms. Kim Nelson
Ms. Jatrice Martel Gaiter	Shephard and Kathy Hill	Ms. Pamela Lifford	Mr. Stafford Nelson
Sallie H. Gale	Ms. Elizabeth Hisey	Susan Lindemuth	Willie and Lorraine Nelson
M. Salomé Galib and Duane McLaughlin	Melody Hobson and George Lucas	Mr. Michael Littleford	Elizabeth R. Nesbitt
Ms. Karen Gally	Rhona Hoffman (Rhona Hoffman Gallery)	Lohmann Family Charitable Fund	The Netherland-America Foundation
The Garden Club of America	Ms. Gwen Houston	Janet M. Long	Mr. and Mrs. Robert Newman
Leslie and Johanna Garfield	Mr. Robert G. Hughes	Dr. and Mrs. Dan Longo	Ms. Jennifer Ng'andu
Otis and Barbara Gates	Ms. Beverly J. Hunter	Dr. Sandra J. Lovinguth and Mr. Edward A. Lovinguth, Jr.	Ms. Catherine R. Nguyen
Mr. and Mrs. Gordon P. Getty (Ann & Gordon Getty Foundation)	Mr. Kim L. Hunter	Nancy Travers Lucas	Ms. Elaine Nichols
Mr. and Mrs. Chuck Ghoorah	Vincent James Iannuzzi	The Henry Luce Foundation	Bridget and Gregory Nikodem
Alfred C. Glassell, III and Ms. Marli Andrade	Ms. Jennifer Maguire Isham	Dr. Zhe-Xi Luo	Mr. and Mrs. John M. Nolan
Catherine Gledhill	Melanie S. Ito and Charles W. Wilkinson	Mrs. Venka V. Macintyre	Mr. Russell G. Noles
Marilyn and Lou Glickfield	Sukumar Iyer	Mr. Earle I. Mack (Earle I. Mack Foundation, Inc.)	Bill Nye
Nancy Goff	Ms. Nancy Paulette Jacklin	Robert Mackay and Carolyn Weaver Mackay	Mr. Dennis Obregon
Mr. William H. Goines	The Honorable Lisa P. Jackson and Mr. Kenneth Jackson	Mr. and Mrs. John T. Maeda	Mr. and Mrs. Jay Scott Odell
Ms. Christine Gooding	Dr. Kathleen Jacobs and Mr. Arthur Jacobs, Sr.	Mr. Edward O. Magee	Ms. Ernestine Odom
Mr. and Mrs. Drew Goodman	Dr. Michael Jacobs	Mr. and Mrs. Chris A. Malachowsky	Ms. Paige Ohsoriri
Mr. and Mrs. William D. Gordean	Mr. Emmanuel James	The Malik Family Trust	Mr. Lungi Okoko and Ms. Anika Hinson Okoko
Elizabeth M. Gordon	Robert L. and Anne K. James	Virginia Cretella Mars	Mr. Alberto Omechevarria
Dr. John Stuart Gordon	Jamestown S'Klallam Tribe	Ms. Christine Martin	Janice Carlson Oresman
Gordon Research Conferences	Ms. Susan Janssen	Mr. and Mrs. David B.H. Martin, Jr.	Syrinda E. Paige and George L. Paige
Graham C. Grady, Esq.	Ms. Lois Jecklin	Michelle M. Martin	Mr. James G. Pappas
Drs. Mark Graham and Laneta Dorflinger and their family	Mr. and Mrs. Henry Pierce Johnson	Jerry D. and Kathy L. Massie	Catherine Worsley Parham
Dr. Elder Granger and Mrs. Brenda W. Granger	Kirk Johnson and Chase DeForest	Mr. William E. Masters and Dr. Anne Graham Masters	Mr. James T. Parson, Jr.
Drs. David Granite and M.L. Oster-Granite	Chris and Tricia Jones	Dr. and Mrs. Douglas E. Mattox	Ms. Louise Patterson (Bountiful Blessings, Inc.)
Peter and Rhondda Grant	Mr. and Mrs. Clayton M. Jones	Ms. Melisa McEwen	Wesley Patterson and Linda Pritchard Patterson
Richard L. and Lorrie Greene	Ms. Lisa Morris Jones	Henry and Celia McGee	Mr. and Mrs. C. Jason Payne
Mr. and Mrs. John Grisham	Michael and Diane Jones	The Honorable Robert R. McGhee (Poarch Band of Creek Indians)	Paul Peck
Ms. Julia Gruen	Rita Jones	Ms. Valerie McGuire	Ms. Ellen Phelan and Mr. Joel E. Shapiro
James Guerinot	Ms. Jonie Jean Joyner	Mr. Richard P. McNeil	DeWayne N. Phillips
Mr. Alteronce Gumbo	Mr. and Mrs. Michael Kahn	Cheryl McQueen	Susan Lynde DuVal Phipps Foundation
Nancy E. Gwinn and John Y. Cole	Mr. and Mrs. Jerome A. Kaplan	Mr. Lawrence C. McSwain	Barry and Beverly Lang Pierce
Mr. and Ms. Robert A. Haberman (Lesley Nan & Robert Haberman Charitable Fund)	Betsy K. Karel	Mr. George Frederick Mead Merck	The Honorable Pedro R. Pierluisi and Ms. Maria Elena Carrion
Sonny and Kathy Hagendorf	Mr. Robert Karm	Mr. and Mrs. Irving Meyer	Mr. Eric Piesner
Ms. Barbara S. Hair	Ms. Sharon Karmazin	Ms. Phyllis Meyerhoff (Harvey M. Meyerhoff Fund, Inc.)	Dr. Thomas Pinder
Dr. Flora Terrell Hamilton	Ms. Azali Kassum and Mr. Ian Myers	MFS Investment Management	Steve Pine
Thomas and Terry Hamilton	Sheldon and Audrey Katz	Ellen G. Miles and Neil R. Greene	Mrs. Nicole Pitts
Mr. and Mrs. Troy Hamm	Mr. David Kelly	Dennis and Patricia Miller	Mihael and Mahy Polymeropoulos
Dr. Eli Harari	Gary and Carol Kelly	Mr. Thomas Miree	Anna Lisa Simons Porras
R.L. Hardmond	Ms. Patricia Kelmar	Brig. Gen. (Dr.) Edith P. Mitchell	Denese F. and Leonard H. Powell
Michael and Tzun Hardy	Kelson Foundation	Mr. and Mrs. Richard Mitchell	Ms. Rhonda Powell
Mr. Roger D. Hardy and Ms. Renee Stevens	KIND, Inc.		Mr. Dale Precoda
	Ann and Gilbert H. Kinney		Ms. Judith N. Prentiss
	Mr. Anthony Kline		Mr. and Mrs. Richard G. Pritzlaff
	Thomas and Mary Bridget Kluwin		Ms. Mary Pugh

Thomas Pumpelly Mr. Eliot Quataert Mr. Karim Rahmoune and Ms. Hanane Lemlih Dr. Keith Rawlings Dr. Jim Reagan and Ms. Jane Reagan Allan and Lynne Reich Restaurant Associates Ms. Caroline Robbins Dr. and Mrs. Kenneth X. Robbins Mr. and Mrs. Brian L. Roberts Dr. Jan Neal Roberts Mary Ann Roberts Mr. Charles J. Robertson Jane Washburn Robinson Mr. and Mrs. Michael D. Robinson Mr. Anthony J. Rodell, Jr. Ms. Patricia Rohman Roland Farms Inc. Robert G. Rose and Ellen N. Rose Mr. and Mrs. Barry Rosenthal Mr. Jeffrey R. Rosenthal Mr. and Mrs. Victor Russillo Sa Ming Foundation Ms. Reem Sadik Mr. and Mrs. Avanish Sahai (Sahai Family Foundation) Charles E. Sampson Memorial Fund Mr. and Mrs. Charles Samuels Mr. Nick Santhanam Dr. Mildred Bobbitt Sexton Mrs. Marshall M. Seymour Ms. Gwendolyn Shaw Ann Pruitt Shough Sika Capital Management LLC The Sikand Foundation Mr. and Mrs. David Silver Mr. and Mrs. Joel N. Simon Mr. Ronny Simon Timothy Alan Simon and Kimberly Brandon Ms. Sara Sirotzky Isaac Smalls Patricia Smerz Carolyn Smith Foundation Mr. F. Ronald Smith Mr. and Mrs. Gregory A. Smith Mrs. W. Dean Smith Mr. and Mrs. William T. Snyder Denise Sobel Mr. and Mrs. Jay Sommerkamp The Soudavar Memorial Foundation Mr. and Mrs. Ted Souder Ambassador Carl Spielvogel and Dr. Barbaralee Diamonstein-Spielvogel Mr. and Mrs. Eric Spivey Alan and Terri Spoon Ms. Alexandra Squire Janet Stanley Dr. and Mrs. Alexander Stermer Margaret and Terry Stent Austin Stephens	St. Louis Cardinals Dr. Rae Stone and Dr. Kent Allen Willard H. and Ann Strandberg, Jr. Ms. Amy Porter Stroh (Porter Family Charitable Foundation, Inc.) Dr. Michael and Mrs. Elyn Stubblefield Ms. Frances Coulter Sturgess Christine and David Sundman Donald and Chacea Sundman Ms. Mahadia Sweeney Ms. Jacqueline Neuwirth Swire and Mr. Stephen Swire Ms. Deborah Szekely The Taft Foundation Taipei Economic and Cultural Representative Office in the United States Ms. Ruth Taubman Alexander S. and Julia D. Taylor Ms. Gloria Taylor James and Beatrice Taylor Patricia Rose Taylor Donna J. Thal Ms. Armentia Thomas Ambassador Linda Thomas- Greenfield and Mr. Lafayette Greenfield Marcia Thompson-Young and Family Ms. Mirium J. Todd Mr. Fabrice Toka Steven Jordan Tomaszewski Mr. Amor Towles Mr. Edmund Truell and Mrs. Cedriane De Boucaud Truell (The Truell Conservation Foundation) Marshall and Ann Turner Ms. Beth Uffner Mr. Rohin Ullberg Embassy of the United Arab Emirates Mr. Neil C. Van Rossum Venus Bestow 2 Fund Ms. Susanne Vielmetter Dr. Allen and Shannon Vital Mr. William T. Vukowich Wageningen University and Research Mr. and Mrs. Greg A. Walker Dr. Rhonda Walter Dr. William N. Washington Ms. Janice J. Waters Mrs. Desiree Watson Mr. and Mrs. Jack H. Watson, Jr. Ms. Katharine J. Watson Dana T. Weekes Ms. Margaret Weichert Mr. Marshall Weinberg Colleen Ross Weis and Martin Laiks Larry J. West Ms. Kenne Westbrook Ms. Elizabeth Whelan Mrs. Louise White (McClary- White Charitable Foundation)	Mr. and Mrs. Richard T. Whitney Geraldine Whitsett Ms. Pamela Whittaker Rodrick Williams Mr. John Wilmerding Ransom and Alexandra Wilson Lorna Wisham Betty Wong Mr. Thomas E. Wooden, Sr. Wormsloe Foundation, Inc. Dr. Wayne Wright Mr. Keith Yamashita Mr. John L. Young The Donald and Barbara Zucker Family Foundation	Dr. Mahnaz Ispahani Bartos and Mr. Adam Bartos Baton Rouge Zoo Ms. Pamela Battle Mrs. Joan L. Baxter Mrs. Valerie L. Beal Ms. Xylina Bean Mr. John Beardsley and Ms. Stephanie Ridder Lauren Lee Beaudry Stephen and Terry Beck Mr. and Mrs. David Beddow Ms. Kiddist Belete Mr. Rudy Bembry, Jr. The Benevity Community Impact Fund Ms. Mariko Bennett and Mr. Randy Broz Mr. John Benson Mrs. Barbara A. Berman Mindy L. Berry Mr. Andy Black and Ms. Laurie Trautner-Black Ms. Suzanne LaFollette Black Ms. Devin W. Blackburn Susan H. and Geoffrey Blaha Camille Blake, Esq. Dr. Patricia Jones Blessman Vence and Angela Bonham Mr. and Mrs. Rashad Booker Dr. Karen R. Borman Ms. Carmela Bosko danah boyd, Ph.D. Dr. Marilyn E. Braddock Ms. Margaret Brennan The Bretscher Family Foundation The Brick Companies Sharon C. and James R. Briggs, Sr. Marian and Jim Brodsky Bayard Brown Ms. Josephine Brown Mr. and Mrs. Robert Brown Mr. Tilman F. Brown Chris and Mary Beth Browne Valerie Gerrard Browne Ms. Cheryl Bruce and Mr. Kerry J. Marshall Linda Brughelli Dr. Marilyn J. Bruno Dr. J. Kamala Buckner Ms. Mary G. Bullerdiek Secretary Lonnie G. Bunch III and Mrs. Maria Marable- Bunch Ms. Carla M. Burns Tom and Madeleine Burrell Ms. Laurie Burt Ms. Jean L. Bushyhead Bradley Mr. Landon Butler, Jr. Mr. Patrick Butler Robert and Carol Butler Dr. Gary Byerly and Dr. Maud Walsh Mr. and Mrs. Richard F. Byrd Paul and Sandra Byrne Mr. and Mrs. Peter Cafiero Mr. Paul and Ms. Mabel Caldwell
---	---	--	---

\$2,500 OR MORE

Anonymous
Hank and Billye Aaron
AccuZIP
Drs. Michael and
Judy Ackerman
Mr. and Mrs. Johnny and
Bonnie-Burney Acoff
Mrs. Eugene Adams
Beryl Adcock
Ms. Dianne Erickson Adelberg
Matthew and Tanya Aiken
The Honorable Madeleine
Korbel Albright
Mr. Gary T. Alexander
Mr. James L. Alexander and
Mr. Curtis D. Drayer
Ms. Paulette Alexander
Mr. and Mrs. John Joseph Allen
Rita Allen Foundation
Mr. and Mrs. Steven Allen
James H. Alston Family
Steve Alterman
Charles and Hilda Anderson
Mrs. Mary Anne Anderson
Ms. Patricia T. Anderson
Mr. Robert Anterhaus
Ms. Kathy Aram and
Mr. Robert Fabia
Arch Insurance Group
Darryl Atwell
Anne-Lise Auclair-Jones and
Hal Jones
Rosemary Austin
Mr. Kevin Autrey
Donald R. Avery
Richard and Linda Avery
Ms. Zandra Bailes
Kevin H. Baines, PhD
Baker, Donelson, Bearman,
Caldwell & Berkowitz, PC
Beverly G. Baker
Ms. Ann Balough
Leslie Banks
Dr. William P. Banner
Dr. Lindsay J. Barnes and
Mr. Marcus K. Barnes
Mark A. Barone, D.V.M., M.S.
Mr. Mark Barry and
Ms. Lynda Andrews-Barry

Robert and Geneva Calloway	Mr. and Mrs. Bradley L. Davis	Ms. Sescily Fletcher	The Honorable and
Daniel P. Calpo	Ms. Cheryl-Lee Davis	John and Zenobia Flood	Mrs. Robert F. Hale
Dr. and Mrs. James R. Campbell	Mrs. Edith Davis	Michael T. Flora and	Mr. Bruce J. Hamburger
Mr. and Mrs. Michael Campbell	Ms. Kamer Davis	Vicky Flora	Mr. David Handel
Dr. Marie C. Canny and	Ms. Donna M. Dean	Ms. Mary Susan Floreen	Dr. Maria J. Hankerson
Mr. Joseph Canny	Katherine Degn	Ms. Heather Flynn	Mr. J.W. Hanks
Ms. Taianne Carey	(Kraushaar Galleries)	Ms. Mary Jane Fogle	Ms. Suzan Harada
Mr. Charles W. Carl, Jr.	Mr. Charles Deknatel	Ms. Kathryn Forbes	The Keith Haring Foundation
Ms. Kayla Carlsen	Ms. Anne E. Delaney	Nathaniel and Jannet Ford	Ms. Thelma Harris
Dr. Carolyn K. Carr and	Ms. Quinn Delaney and	Mr. Matt Fouch	Ms. Anita Harvey
Mr. Norman Carr	Mr. Wayne D. Jordan	Mr. and Mrs. Doug Fout	Dr. and Mrs. William B. Harvey
Margaret Carson-Gable and	Ms. Carol deProsse	(Dun Foundation)	Ms. Vernet Hatcher
Eric H. Gable	Jeff DeTroye and	Ms. Marie Francey and	Wayne Hathaway
Ms. Aimee D. Carter	Mary Ann Gorman	Mr. Lupo M. del Bono	Mr. and Mrs. James M. Hawley III
Mrs. Celestine W. Carter	Mr. Clinton Deveaux	Ms. Alison H. Francis	Ms. Vaughan Heard
The Honorable John W. Carter	Pamela and David R. DeVos	Gretchen and Matthew Frank	Ms. Barbara Hebner
and Sharon Lockhart Carter	Mr. and Mrs. Philip F. Diamond	Mr. and Mrs. Henry Freeman	Ms. Sharon Henry
Maria L. Dufau Catt, M.D.	Mr. Marco Lisandro Diaz	Mr. David Friend and	JA “Sam” Herchak
Mr. Myron B. Chace	(Ecolngemar)	Ms. Susan Raskin	Jack and Arlene Hermansen
Morris J. Chalick, M.D.	Mr. Jimmy Dick (Environmental	Mr. Alfredo Frohlich	Dr. Telaireus Herrin
Ms. Elsie Blackshear Chapman	Quality Resources, L.L.C.)	Dr. Raymond Fuller	Mr. James Higgins
Mr. Adam Charlap Hyman	Jaffe D. Dickerson, Esq.	Dean Fullerton	(Randolph Foundation)
Ms. Rose Nan-Ping Chen	Jeffrey and Cindy Dill	Dr. Martin Gammon	Ms. Laura Hildebrandt
Chubb	Direct Dimensions, Inc.	(Pergamon Art Group)	Dr. Anson H. Hines, Jr.
Mr. and Mrs. Barton B. Clark	Dr. Jacqueline E. Dixon and	Mr. Alton L. Garrett, Jr.	Robert Anthony Hirsch
Ms. Deborah R. Clark	Mr. Timothy Dixon	Mr. Joseph L. Gastwirth	Mr. and Mrs. Danforth Hollins
Mr. Curtis Clay III	Professor Patti Dixon	Arturo and Gladys Gerbaud	Ms. Andrea Hopke
Major General Thomas E.	DLA Piper US LLP	Mr. and Mrs. Carl S. Gewirz	Dr. Matthew Horsfield
Clifford, U.S.A.F. (Ret.)	Mr. Andy Dobson	Ms. Lucy Ghastin	Mr. Alvin Howard
Mr. and Mrs. Ellison Clinton	Tim and Christina Dodgen	Kathy and J.W. Gibson	Ms. Pamela Howell
Dr. Diane B. and	Maxwell Doherty	Mr. and Mrs. Steven H. Gibson	Thomas and Vernell Howell
Sanford Cloud, Jr., Esq.	Ms. Kimberly Dorsett	Ian C. Gibson-Smith	Mr. Robert Howland
Kendalle Cobb, M.D.	The Double Eagle Foundation	Dr. Roscoe C. Giles III	Ms. Patricia Hu
Mrs. Deborah Walk Cobbin	Mr. and Ms. Joseph T. Doyle	Ms. Saddle H. Gillespie	Mr. William Hudson and
Mr. and Mrs. Theodore Colbert	Ms. Kia Drake	Mr. Delbert C. Glover and	Mrs. Nora Gibson
Mr. and Mrs. Alonzo and	Mr. Paul Anton Drake	Canon Linda L. Grenz	Mr. Michael P. Hunt
Ivanna Cole, Jr.	Helen W. Drutt English	Jere and Doris Glover	Mr. and Mrs. Jerome Hunter
Dr. and Mrs. Oscar Jackson	Mr. and Mrs. Beverly M.	Mr. and Mrs. Amnon Golan	Ms. Susan Hurst
Cole, Jr.	DuBose III	Mr. Bernard Goldberg	Mrs. Suellen Gleason Hurt
Bernard C. Coleman III &	Ms. Teresa Duckett	Drs. Franklin and	Imaginary Forces
Edda Collins Coleman	Ms. Carol Duke	Cheryl Goldwire	The International Rhino
Dr. and Mrs. Robert Collins	Barbara M.V. Duncan	Ms. Mary Anne Goley	Foundation
Dr. Lillian Comas-Díaz and	Gwendolyn Dungy	Mr. and Mrs. Bernard E.	Inventario, S.A.
Dr. Frederick M. Jacobsen	Mr. and Mrs. Jim Dyer	Goodman	Iron Mountain
The Comegys Bight Charitable	Mr. Edward Dziadkowicz	Jack Goodman and	Mr. John Isidor and
Foundation, Thomas and	Mr. and Mrs. Charles F. Eberle	Laurie Effron	Ms. Sandy Kaltman
Virginia Collier	Mr. Jeffrey W. Eckel	Ms. Carol Goodwillie	Ms. Stacy Ivers
Ms. Deborah W. Conley	(Hannon Armstrong)	Ms. Donna M. Gottlieb	Ms. Cheryl Jackson
William L. and Lucy C. Conley	Ms. Karen M. Eckhart	Dr. Deborah Gould	Mr. and Mrs. Virgil and
Mr. Monta Conrad	The Edwards Jackson Group LLC	Mr. Elijah Graham	Kim Lew Jackson
Donnette A. Cooper, Esq.	Dr. and Mrs. Christopher Ehret	Mr. Richard Graham	Vice Admiral Lowell Jacoby,
Ms. Deborah Copito	Mr. and Mrs. Michael D. Eisner	Mr. and Mrs. Solomon Graham	USN (Ret.) and
Dr. Robin L. Corbett	(The Eisner Foundation)	Grandin Livestock	Mrs. Celia Jacoby
Ms. Antoinette Corcillo	Dr. James Ellzy II and	Handling Systems	Mr. J. Michael Jaggars
Ms. Elizabeth A. Corro	Mr. Francis O'Malley	Eldesia Granger	James G. Davis Construction
Ronald M. Costell, M.D., and	Ms. Joan Enticknap	Mr. Andrew Grant	Corporation
Marsha E. Swiss	Dr. Julio Escobar	Ms. Anne V. Gravely	Thomas and Mary James
Dr. Ruben P. Cowart	Dr. Deborah Matthews Evans	Lorna Grenadier	Mr. Dennis V. Jefferson
Beverly J. Cox	Mr. and Mrs. Timothy Fair	Pamela Griffin	Ms. Margaret Jefferson
Cozen O'Connor Attorneys	Ms. Myrna Fawcett	Ms. Jacqueline Griffiths	Mr. G. Peter Jemison
Ms. Winfield P. Crigler and	Ms. Sharon Fawcett and	Mr. Woolf Paul Gross	Ms. Angela S. Johnson
Mr. Timothy A. Harr	Mr. Don Feige	Jane P. Guiliano	Mr. and Mrs. Bennie F.
Jill and Dan Croom	Ms. Gabriela Febres-Cordero	Emily and Fred Gurtman	Johnson, Jr.
Mr. David Cumberbatch	David Fenter	Frank Guzzetta and	Mr. Donald Johnson
Mr. and Mrs. John R. Curtis	Dr. Linda S. Ferber	Paul Manville	Ms. Patricia A. Johnson
Leonore R. Daschbach	Mr. and Mrs. David Fields	Ernest and Rosemary Haas	The PM LJ Johnson Foundation
Ms. Elizabeth Davenport	Mr. Thomas F. Fine	Mr. Patrick Hager	Mrs. Regina G. Johnson
Ms. Norma Faye Davenport	Dr. Jonathan Fink	Dr. Trudi Bellardo Hahn	Willie Johnson, Jr.
Mr. Robert Davey	Ms. Dianne Fisher	Hakuta Family	Mr. Wesley Johnston

Mr. Jerry L. Jones	Mrs. Donna Lockhart	Dr. Vincent T. Miller	Dr. Lida Orzek
Mr. Brad Kading and Ms. Kim Ross	The Lomax Family	Mr. and Mrs. W. Todd Miller	The Honorable Maria Otero and Reverend Dr. Joseph T. Eldridge
Mr. and Mrs. Morton Kane	Ms. Nancy Lombaer	Mr. and Mrs. Gregory Milman	William and Anne Overbey
Katten Muchin Rosenman LLP	June Lovick	Lee and Sandra Minshull (Minshull Trading)	Mr. Justin Pacholec
Dr. Carol A. Kauffman	Mrs. Sylvia E. Lu	Dr. Charles Mitchell, Jr.	Mr. Marc Pachter
Ms. Sheila S. Kautt	Ms. Annarie Lyles	David and Nicole Mitchell	Ms. Carole A. Page
Terry Keeler	Dr. Deborah L. Lyons	Mr. and Mrs. Eugene Mitchell	Ms. Phyllis Pajardo
Ms. Joni Kegelmeyer	Ms. Eva Ma	Ms. Tawana Mitchell	Judge Phillip Lewis Paley, Judge Sheree Velita Pitchford
Margot and Robert Keith	Mr. Thomas G. MacCracken	Col. Walter J. Mitchell, Jr., U.S.A. (Ret.)	Ms. Marisa Parham
Linda J. Kelly	Ruth and Roger MacFarlane	Ms. Marsha Mockabee	Mr. and Mrs. Keith Parker
Thomas S. Kenan, III	Roderick and Barbara MacNeal	Ms. Paula Monroe	Ms. Dorothy T. Parris
Dr. James H. Kennedy	Nagesh K. Mahanthappa, Ph.D.	Clemmer and David Montague	Mr. and Mrs. Gerald L. Parrish
Mr. David Lloyd Kennell and Ms. Clare Lindsay	Dr. Tyler X. Mahy	Ms. Jacklyn Montgomery	Mr. Roland G. Parrish
Erna and Michael Kerst	Ms. Rachel W. Makool and Mr. John J. Alt	Wanda and Roger Monthey	Mr. and Mrs. Breon Peace
Ms. Lisa Key	The Honorable and Mrs. Frederic V. Malek	Mrs. Amanda L. Moore	Marcus Peacock and Donna McLean
Ms. Natalie Khawam	Julianne Malveaux, Ph.D.	Colonel and Mrs. John E. Moore, Jr.	Mr. and Mrs. Nicholas G. Penniman IV
Ms. Elizabeth Kingsley	Mahadeva and Meredith Mani	Dr. Marguerite Mariama Moore and Mr. Ralph G. Moore	Mr. Brent A. Penny
Douglas M. Kinney	John and Susi Manley	Verba A. Moore, M.D.	The PepsiCo Foundation
Mr. Elbert Kirby	Nancy Mannes	Vivian Moore	Mrs. Julia G. Perlman
Mr. Ronald Kirk and Ms. Matrice Ellis-Kirk	Ms. Belinda Manning and Mr. David Bowman, Jr.	Dr. Geoffrey D. Moorer	Ms. Beverly L. Perry, Esq.
Ms. Jill Kirshner	Ms. Frankie T. Manning	Morgan Stanley	Phila China Limited
Ms. Georgette Kiser	Mr. John Markowitz	Ms. Jennifer Morgen	Martha and Cheryl Phillips
Klaasmeyer Construction Co., Inc.	Ms. Julia M. Marsden	Reverend and Mrs. Otis Moss, Jr.	Ms. Vickie Phillips
Mr. and Mrs. John Klintworth and SportsWorks Int'l Ngo.	Ms. Joyce L. Martin	Mrs. Dana Mott-Bronson	Jean Phinney
Ms. Laraine Koga	Mr. Mathew Martin	Ms. Keeshia D. Moultrie	Picturae
Mr. Michael W. Kolakowski	Mr. Paul W. Martin, Jr. (Clarity Resources, LLC)	Ms. Heather Muhler	Ms. Martha Piper
Mr. and Mrs. Charles E. Koob	Mr. Raymond Marvin	Mr. and Mrs. Tom Murphy (The Clara Weiss Fund)	Dr. Marie O. Pitts-Mosley
James and Barbara Korman	Ms. Michelle Mason	Ms. Jane F. Murray	Players in NYC, Inc.
Ms. Agnes L. Koury	Mr. and Mrs. Toshiya Masuoka	Ms. Randi Murray	Capie Polk Baily and Jess Baily
Dr. Frederick Kowal	James A. and Marsha Perry Mateyka	Joan C. Muzzillo and Paul R. Popick	Allison Porter
Ms. Lillian E. Kraemer	Mrs. Patricia Mathews	Stephen and Patricia Myers	Mr. David Porter
Ms. Rae M. Krelitz	Peter O. Mazur	National Film Preservation Foundation	Ms. Gail DeBuse Potter
Dr. and Mrs. Miodrag Kukrika	Mr. Jeffrey McCain	Mr. Royce H. Neal	Marjorie Lynne Powell
Brenda Lakin	Lt. General James F. McCall (Ret.) and Mrs. S. Yvonne McCall	Ms. Cheryl R. Nelson	Dr. Richard J. Powell and Mrs. C.T. Woods-Powell
Mr. and Dr. Kelly and Ann Lally	Jim McCallum and Gale Awaya McCallum	Ruth P. Nelson and Barbara MacNeal	Aaron Pressman and Whitney Connaughton
Mr. John Lamonica	Ms. June W. McCarron	Ms. Susanna Nemes	Theodore F. Preusch
Drs. Jurate and Carl Landwehr	Jenny McComb	Mr. and Mrs. Gordon Newbill	Colonel Jennifer Pritzker
Blake and Julia Larson	Robert R. McCormick Foundation	Nancy Newkirk	Mr. and Mrs. James H. Pugh, Jr.
Mrs. Myra Larson	Sally and Allen McDaniel	Ms. Darley Carol Newman	Ms. K. Bettye Qualls
Mr. Phillip Lawson	Gregory A. McGinnis	Ms. Joyce Newstat	Madeline Murphy Rabb
Les Lazar	Mr. Kevin McHale and Ms. Joanna Wollersheim	Mrs. Tisha Nguyen	Mr. and Mrs. Edward C. Rabbitt
Ms. Denise C. LeClair-Robbins	Ms. Suzanne McIntire	Mr. and Mrs. Tim Nicholls	Dr. Anne-Imelda Marino Radice and Ms. Stephanie Stebich
Lee and Hu Family Foundation	Dr. and Mrs. Robert McKinnie	Ms. Wendy Nicholson	DJ Rafal
Estella E. Lee Trust	Mr. Thomas McMahon	Ms. Caroline Niemczyk	Ms. Maya Razon
Lawrence W. Leighton from Alan & Katherine Stroock Fund	Mr. and Mrs. Robert L. McNeill III	Mr. and Mrs. Hatsuo Nishi	Andrew Redd
Mr. and Mrs. Michael Leiter	Ms. Grete Meilman and Mr. Hanno Mott	Mr. Chuck Nordhoff and Ms. Maribeth O'Connor	Mr. David P. Rehfuß and Mrs. Hedy S. Rehfuß
William A. Lester, Jr., Ph.D.	Mr. Hanno Mott	Nordstrom	Mr. Terrence Reid
Dr. and Mrs. Paul Leung	Ms. Mary Anne Mekosh	George O'Brien	Dennis and Linda Reiland
Lawrence H. Levens	Mr. and Mrs. Alan W. Melvin	Janet and David Offensend	Mr. Steve Renda
Mr. Richard H. Levi and Ms. Susan Perry	Ms. Jacqueline Melvin	Okta	Lisa A. Rice, M.D.
Mr. Herbert Levin and Ms. Martha Levin	Dr. Johanna Mendelson-Forman and Dr. David S. Forman	Ms. Mary B. Olch	Ms. Hilda Richards
Mr. Robert Levin	Merck & Co., Inc.	Old Dominion Land Conservancy	Ms. Nancy A. Ridenour and Mr. Ed Mason
Ms. Janet Lew	Messiah Baptist Church of East Orange, NJ	Ms. Madeline Olson	Ms. Debra L. Ridgeway
Hara Lewis	Mr. and Mrs. Leonard L. Milberg	Margaret Ann Olson	Will Ris, Jr. and Nancy Dorn
Mr. and Mrs. William H. Lewis	Robert Miller, Jr.	Mr. and Mrs. Liam O'Meara (Environmental Quality Resources, L.L.C.)	Mr. Theodore Robb
Mrs. Yvonne Lewis		Ms. Christine Ortega	Ms. Detra K. Robinson
Ms. Frances Li and Mr. Carl Schaefer			Mr. Joseph Robinson
Mr. George L. Lindemann, Jr.			Mr. Roderick G. Robinson
Ms. Nancy Lippert			Sara Roby Foundation

Rock in the Pond Foundation
Mrs. Grace M. Romero-Pacheco
Mr. and Mrs. Jelani Roper
Ms. Frances H. Rose
Ms. Rachel Rosemann
(Rosemann Family Foundation)
Dr. Mel Rosenfeld
Ms. Nancy W. Ruskin
Mr. Paul Sack
Mr. Roger L. Sacks
Mr. John Sahayda
Mr. Matthew R. Saperstein
Dr. Stephen Sapp and
Dr. Mary Sapp
Patricia J. Sawvel
Ms. Katherine Schaffner
Mr. Evander D. Schley
Paul and Helen Schmitz
Mr. and Mrs. Edward Schoenberger
Kathi Schumann
The Honorable Carol Schwartz
Mr. and Mrs. Daniel C. Schwartz
Mr. and Mrs. Roger Schwarz
John E. Seidel
Mr. Stanley Earle Sellers, Jr.
Mr. Edward Sellmeyer
Sempra Energy
Ms. Judith Shapiro
Dr. Mychelle Shegog
Polly R. Sheppard
Dr. and Mrs. Robert L. Sherman
John A. Shields, M.D.
Ms. Clara J. Shin
Mary and Don Shockey
Mr. James N. Short, Jr.
Michael Shreve
Gail and Jan Sieberts
The Sikh Spirit Foundation, Inc.
Jennifer N. Simmons
Esther Simon Charitable Trust
Mrs. Cyrena Simons and
Dr. Stoney Simons
Preston and Irena Simons
Mrs. Sarah Singletary
Mr. and Mrs. Richard Sisson
Philip and Jane Skuta
Mr. Lawrence Small
Smart Family Fund
Mrs. Cheryl Smith
Ms. Christie P. Smith
Gerald B. and
Anita Smith Family
Mr. John Smith III and
Mrs. Sabrina Rose-Smith
Judith Smith and
Lonnie Spencer
Ms. Mary Alice Smith
Ms. Pamela N. Smith and
Mr. John Nakahata
Dr. Peggie J. Smith
Ms. Shirley Rivens Smith
Mr. and Mrs. T. Eugene Smith
Ms. Valerie A. Smith
Mr. and Mrs. Leon Snead
Ms. Linda Snyder

Ms. Andrea Solow
M. Soutner
Mr. and Mrs. Alan Spiegelman
Ms. Yancey Spruill
Ross and Andrea Staffhorst
Ms. Mary I. Stallings
Ms. Deirdre Stanley
R. Julian and Margaret A.
Stanley Charitable Trust
Stats Perform
Ms. Kathleen Steiger
Kimberly Conliffe Stephens
and Reed Stephens
Sidney Stern Memorial Trust
Dr. Beth Stevens
Ms. Lauren Stevens
Stewart Family Foundation
Mr. and Ms. James S. Stewart
Mr. Michael T. Stieber and
Ms. Nancy S. Hart
Mr. Bill Stockey
Mr. and Mrs. Peter Strelow
Mr. and Mrs. Cornelius Stripling
Stuart Foundation
Ms. Usha Subramanian
Ms. Madhavi Sunder and
Mr. Anupam Chander
Mr. and Mrs. Wayne Sutler
Greg and Susan Sutliff
Mr. Donald A. Swanson
Ms. Christine Symchych
Family and Friends of
William D. Tall Bear, Sr.
Mr. Robert Tanksley
Timothy R. Tanksley
Ms. Sarah Tate
Ms. Tiffany Tatum
Ms. Susan G. Taylor
Curtis H. and Jylla Moore Tearte
Wynne and Martin Teel
Mr. and Mrs. Ralph Terkowitz
Texas Instruments
Mr. Henry L. Thaggert III
Mr. and Mrs. William E.
Thibodeaux
Mr. Anthony C. Thomas
Mr. Wilfred Thomas and
Ms. Harriet Elam-Thomas
Ambassador Warren W.
Tichenor and
Mrs. Rhonda Tichenor
Suzanne Tick
Dee L Tilson
Ms. Tracey Travis
Ms. Sandra Tufts
Mr. and Mrs. Andy Tyndall
Ms. Sally E. Unger
Mr. and Mrs. G. Scott Uzzell
Susan A. Vallon and
Andrew Beyer
Ms. Phyllis Van Wanseele
Ms. Mikki Van Wyk
Mr. Frederick S. Voss
Dr. Annette Wagner
Duane A. Wakeham
Douglas and Melissa Walker
Ms. Abby Walter

Mr. and Ms. Todd Walthall
Mr. Chuck Wands
Dr. ShiPu Wang and
Mr. Carey Nachenberg
Dr. Carmen Ward-Sullivan
Calvin E. Warren, Jr., M.D.
Dr. Sharon Warren and
Mr. Otis Warren
Ms. Diankha Warren Linear
Washington Biologists’
Field Club
Ms. Tonya Washington
Mr. Leonard M. Wasserman
Susan G. Waxter
Mr. and Mrs. Richard Weaver
Ruth L. Webb
Dr. Marilyn Weber
Ms. Janette Webster
John Weeks
Ken and Karen Weiland
Mr. Earl D. Weiner
Mr. Chase Weir
Ms. Tanya Wells
Mrs. Togo D. West, Jr.
Annie, Stephen and
Christina Whatley
Ms. Mary Erskine Wheat
Ms. Jill A. White
Mr. Barrie A. Wigmore (Barrie
A. and Deedee Wigmore
Foundation)
Ms. Beatrice P. Williams
James M. Williams, Jr. and
Sheila V. Williams
John Williams III, M.D.
Mr. Leroy Williams
Dr. Lillian Serece Williams
Lloyd A. and Valorie Williams
Hon. Patricia Anne Williams
Dr. and Mrs. Santana Williams
Mr. Timothy J. Williams
Ms. Gayle R. Wilson
Blair and Jane Wimbush
Ms. Nicole Winard
Claude L. and
Michelle D. Winfield
Douglas A. Winter and
Irma Kane
Sinclair Winton
Susan R. Wirths
Ms. Yvonne Wolf
Denise Y. Wood
Catherine A. Worrall
Mr. Frank C. Worrell
Diana G. Wortham
Mr. and Mrs. Franklin E.
White, Jr.
Ms. Shantelle Wright
Ms. Ursula Wright
Wright Family Charitable Fund
Mr. Noel Don Wycliff
Ms. Mei Xu
Leslie Yamada
Mr. and Mrs. David Y. Yao
Yellow Dog Fund
Kenneth M. Zemrowski and
Susan MacKeen

Margot Lurie Zimmerman
Mr. and Mrs. Harvey Zuckerman

GIFT-IN-KIND DONORS

Apple, Inc.
Mr. and Mrs. John Cecchi
CrossComm Inc.
Deloitte
Diageo
Giuseppe Esposito, M.D. and
Ms. Linda Hothem
Google.org
Inventario, S.A.
Iridium
LG Group
Mars, Incorporated
Catherine and Michael Podell
Resemble.AI
Mr. and Mrs. Charles F. Shreve
United Airlines
Mr. and Mrs. Adalbert Von
Gontard III
Jacqueline Vossler
Western Digital Corporation

SMITHSONIAN
CORPORATE MEMBERS

Corporate memberships forge dynamic ties with businesses nationwide and provide unrestricted support to Smithsonian education, research and exhibition initiatives.

3M
Bloomberg Philanthropies
Booz Allen Hamilton
bp America
Clark Construction Group, LLC
The Coca-Cola Company
Deloitte
Ford Motor Company
Johnson & Johnson
JPMorgan Chase & Co.
KPMG LLP
Mars, Incorporated
Milwaukee Tool
Nissan North America, Inc.
Page Southerland Page
PEPCO, An Exelon Company
Pfizer Inc
Philip Morris International
Quad
Southern Company
Studio Gang Architects
Swiss Re
United Airlines
Visa
The Walt Disney Company

BEQUEST EXPECTANCIES

We gratefully acknowledge our donors who made bequest arrangements this year.

Anonymous
Ms. Pat Andrews
Ms. Michelle Atkins
Janet T. Augustine
Dr. Stephanie Bennett-Smith
Akar Bharadvaj
Dr. and Mrs. Jonathan P. Binstock
Gillian Bowser, daughter of Pearl Bowser
Dr. Ilhan M. Cagri
Mr. Keith Cardoza
H. Nichols B. Clark
Scott Hughes Clark and Sara Miller Clark
Akie Nakao Cohen
Pedro and Carol Cuatrecasas
Linda Currivan-Musto and J. Norbert Musto
John Davis and Jason Heffner
John and Kimberly DeSalvio
Julia Dolan, Ph.D.
Mary F. Dominiak
Heather Dunhill and Ted Meekma
Raymond Ealy, L. Charmayne Mills Ealy and Aaron Mills Ealy
Adrienne M. Edens
Valerie Ann Emerson
Joseph V. Fischer
Barbara G. Fleischman
Martha J. Fleischman
Ms. Becky Fredriksson
Christine Freidel and Douglas Varley
Vivien Green Fryd
Ronnyjane Goldsmith
Randall Griffey
Patrick Hagopian
Kate Haw
David B. Jarrett
Jenifer Joyce
Dr. James R. Karr and Elena Serrano Karr
Aman I. Kumar
Cynthia Lawrence-Yedvab
Joanne L. Leese
Susan Lindemuth
Rita Louard
Douglas P. Luna
Mr. and Mrs. Peter L. Malkin
Teresa L. Martín
Michael and Hannah Mazer
Christy and Stephen McAvoy
Lucretia McClenney
Debby and Dan McGinn
Dr. Johanna Mendelson-Forman and Dr. David S. Forman
Dr. Soumyo D. Moitra
Dr. Christine I. Oaklander
Suzanne J. Patrick
Barbara Rescher Perry

Col. Larry and Col. Jennifer Reeves, USA (Ret.) & USAF (Ret.)
Merry and Ken Robert
Mr. Scott Roeth
Dr. Diane Scott-Jones
Steven J. Sklenicka
Rebecca Gray Schmidt Smith and David L. Smith
Judi Gillespie Squiers
Mr. and Mrs. L. Bradley Stanford
Lauren and Steve Tabor
Jeffrey Alan Thurnau
James L. Van Tassell, Ph.D.
Jacqueline Vossler
Betsy and Alkinoos Vourlekis
Ms. Tamara Y. Washington
Darlene D. Watkins
Sally J. Weaver

BEQUESTS

We remember with appreciation the following generous donors whose gifts through bequests from their estates were received this year.

Elsa Aldao
John and Charlotte Amaya
William S. Anderson
Karen Beecher
Richard H. and Georgette B. Bohr
James Bond
Richard R. Braasch
Agnes M. Brown
Mary M. Brunot
Peter Buck
Larry Claude Burgoon
Gloria M. Castillo
Karen Weaver Coleman
Jo Ann Corey
Carmen J. D'Angelo
David R. Davies
Elsa de Vera
Ann Dugan
Harold A. Dundee
Daniel P. Fenton
Ruth C. Flanagan
Leslie Fogel
Delpha G. Gard
Jon C. Graff
Nancy Gruber
Herbert H. Hamilton
Rita Neergaard Hansen
Richard P. and Bette J. Helwig
Maria W. Hill
Leonard P. Hirsch
Charles W. Hirst
Ruth Geraldine Hofmeister
William Logan Hopkins
Paul V. and Sally C. Houdayer
Lois T. Hunt
Shirley Z. Johnson
Wilma Johnson
Sarah J. Kaplan
Daniel D. Karr

Nancie R. Kennedy
Elise H. Knight
John and Mary Lu Koenig
Robert Thomas Leonard
Patricia E. Leslie
Barbara W. Low
Jean B. McConville
David W. and Joyce S. Merson
Gladys May Mott
Russell H. Mullen
R. Steven Nichols
Jim Nix
Margaret K. and Richard W. Osborn
Suzanne W. Penz
Diane Peters and Don Kipp
William H. and Virginia S. Peters
Roy R. Phillips
Gloria J. Pieretti
Judy Lynn Prince
Jack and Marjorie Rachlin
Mary E. Rice
Lois K. Schmidt
Marguerite V. Schneeberger
Hannelore Maria Schulz
Sharon R. Scott
Larry J. Severtson
Winslow T. Shearman
Peter Llewellyn Sheldon
Bernard Slosberg
William K. and Margaret L. Smith
Janice M. Soeder
Susan Stark
Iris M. Strauss
Nancy Jean Sweet
Walter J.H. Timmerman
Wouter K. Vanderwal
Leslie Alan Whittome
John Wieser
James M. Willcox
Ralph M. Wynn

MEMORIAL AND COMMEMORATIVE GIFTS

The following were honored by their families, friends and other donors to the Smithsonian.

Janine and Lyndon Barrois
Ida Bawuah
Liz Berry
Steve Berry
Cynthia Malkin Blumenthal
Agnes M. Brown
Peter Buck
Peggy Burns-Deloria
W. Frank Cobbin, Jr.
DeShawn Dennis
Leno Díaz
Jason Dies
George William Elliott
Michele A. Evans
Kristian Fauchald
Rhonda Ferguson
Martha J. Fleischman

Blaine Fogg
Mark Frank
Robert P. Gallagher
Clementine Gilbert
Lawrence Otis Graham
T. Richardson Hill
Keiko Honda
Kathryn Igoo
Cole Johnson
Zoe Leonard and Pierre Huyghe
Dennis LeStrange
Kenneth G. Lore
David N. Martin
Lucrecia Massie-Latham
John W. McCarter, Jr.
Emily J. McGuire
Michael Milbouer
Troy and Sandra Neal
Chips Chapman Page and Sarah Cole Page
Susan Lynde DuVal Phipps
Catherine and Michael H. Podell
Jeffrey E. Post
Doug O'Neil Robson
Margaret Robson
Elizabeth P. Ryan and Philip K. Ryan
Eric E. See
Nancy Sensenbach
Mark Skippy
Clara Sousa-Silva
Ellen R. Stofan
Montana Walker Strauss
William Tall Bear
Emmett Till
Donald G. Tober
James W. Todd
Leroy and Elmira Toney-Pinkney
Herbert Traxler
Alan D. Ullberg

The Smithsonian gratefully recognizes donors' gifts, pledges and pledge payments received in fiscal year 2022 (Oct. 1, 2021 to Sept. 30, 2022). Gifts paid in full are recognized at their total amount in the fiscal year they are recorded. Gifts made as pledges are recognized at the total amount pledged in the fiscal year they are recorded and at the pledge payment amount recorded in subsequent fiscal years, until the pledge is completed. If more than one gift, pledge and/or pledge payment by a donor is recorded in a fiscal year, these are added together and the donor is recognized in the appropriate category. The Office of Advancement makes every effort to recognize donors accurately.

SMITHSONIAN LEGACY SOCIETY

The Society honors those who carry on James Smithson’s tradition by making legacy gifts, such as bequests, charitable gift annuities, charitable trusts, gifts of retirement plans or donations through other planned gifts.

Anonymous
Lucian Abernathy
Ms. Simone L. Acha
Mrs. Mary Adams
Mr. Michael C. Adams, Jr.
Doctors Joseph and
 Seena Aisner
James Albaugh
Claudia R. Allen and
 Willis M. Allen, Jr.
Ruth and Sam Alward
Dr. Lourdes V. Andaya
Mr. Richard C. Andersen
Pat Andrews
Paul G. and Alyce C. Andrus
Mary Antelope
Linda Anthon
Mr. Lawrence J. Appleton
Sheldon and Paula Apsell
Dr. Carlos Araoz
Ms. Beryl E. Arbit
Dr. and Mrs. Mark B. Ardis
Dr. and Mrs. Paul H. Arnaud, Jr.
Virginia Arndt
Ms. Ruth Arnold
Dr. Mary Jo Arnoldi and
 Professor Craig A. Subler
Bob and Dori Arrington
Ms. Joan Reading Asboth
Mr. Robert J. Atwater
Jan Augustine
Mr. and Mrs. Donald G. Avery
Rose Marie Baab
Ms. Kathy Babcock
Dorothy Baecht
Dr. Sheryl R. Bair
Lorraine Idriss Ball
Kimberly Caitlin Barden
Mr. Roger Barnes
Mr. Dale S. Barnett, Jr.
Jonathan R. Barrett and
 Ann J. Lowe
Captain Celia Barteau
LeRoy T. Baseman
Betty Passmore Bass
Florence Baston
Susan Battley
Nancy and Michael D. Baudhuin
 Foundation Fund
Susan and Thomas Baxter
Heather Beachum
Mr. Gary F. Beanblossom
Susan M. Beardsley
Gwendolyn Beasley
Elizabeth Clagett Beck
Leslie Ellen Beller
Bradford and Jennifer Benn
Dr. Stephanie Bennett-Smith
Ms. Joan Benson

Mr. and Mrs. Jason R. Beresford
Doris Bergen
Dava Berkman
Mr. Philip D. Berlin and
 Ms. Olivia Adler
Mr. Steven Bershader and
 Ms. Marguerite Godbold
Akar Bharadvaj
Jonathan P. Binstock
Robert S. and Dawn M.
 Birmingham
Thomas T. Bishop and
 Clifford L. Gregory
Mrs. Carolyn Boday
Mr. and Mrs. Kenneth W. Boggs
Ruth L. Bohan
Mr. William H. and Clare Bohnett
Margaret W. and
 William J.D. Bond
Barbara Bonessa and
 Alan Perkins
Darlene Bookoff
Mark and Eileen Boone
Colonel Charles Botula III, USAF
 (Ret.) and Mrs. Susan K. Botula
Mark C. Bowers
Gillian Bowser, daughter of
 Pearl Bowser
Ms. Jean Brackman
Dr. and Mrs. Douglas D. Bradley
Ms. Annelise Brand
Mrs. Linda Ann Brass-Terry II
Helene Brecher
Mr. and Mrs. Richard Breitwieser
Ms. Brenda Bridges
Diane and Hal Brierley
Jere and Bonnie Broh-Kahn
Penelope J. Brook
Colonel Arthur L.
 Brooke (Ret.)
Linda R. Brooks
Ms. Laura Brouse-Long
Agnes M. Brown
Mr. Willard A. Brown, Jr.
Mr. and Mrs. William R. Brown
Harris and Diane Bruch
Linda Brughelli
Mr. and Mrs. James H. Bruns
Dr. Nancy D. Bryant
Rogene A. Buchholz
Mr. and Mrs. J. Kevin Buchi
Mr. Donald S. Budowsky
Mrs. Edward A. Burka
James Burks and
 Bette Pappas
Sarah Burns
Mr. Scott C. Bushnell and
 Mr. Edwin Fontánez
Bradley and Heidi Butcher

JB Cady
Dr. Ilhan M. Cagri
John P. Cahill
Bruce A. and Karen L. Campbell
Kathleen and Keith Cardoza
Herbert S. and Tracie L.
 Carpenter
Dawn V. Carr
Robert and
 Sherrie Black Carr
Mrs. Ruth Ogden Carroll
Margaret Carson-Gable and
 Eric H. Gable
Dr. Cynthia Jacobs Carter
Ms. Joyce L. Carter
Mary M. Case and
 Edward T. Fishwick
Rod and Lynette Case
Michael W. Cassidy
Mr. and Mrs. James Catalano
Mr. James K. Cavanaugh
Kathleen A. and
 William J. Cavanaugh
Billings and John Cay
Dr. Rubén S. and
 Mrs. Kelly J. Cedeño
Mr. Eric Chandler
Stuart and Helen Chemtob
Judith L. Cherwinka
Anne Page Chiapella
Ms. Mary Claire Christensen
Marc Christenson
Elaine K. Church
Mr. Roland H. Cipolla II
H. Nichols B. Clark
Ms. Linda C. Clark
Scott Hughes Clark and
 Sara Miller Clark
Ms. Tanya Marie Clark
Mr. Thomas L. Clark
Dorothy H.V. Clarke
Linda and Pete Claussen
Earl F. Clayton
Colleen Cleary
Jason Wayne Isamu Clock
Robert and Betsey Clopine
Ms. Pauline Ann Cochrane
Mr. Charles L. Cohen
Ann Collins
Dr. Peter L. Comanor
James M. Compton,
 Col., U.S.A. (Ret.)
Joe and Wanda Corn
Ronald M. Costell, M.D., and
 Marsha E. Swiss
Mr. Donald A. Cotton
Mrs. Utta Covello
Charles and
 Candace Cowan
Patrisha Creevy, PA-C and
 Albert Del Negro, MD
Mr. and Mrs. Lowell Creitz
Dr. William H. Crocker
Barbara S. Cronin
Mr. Curtis E. Croom
Stacey E. Crouch
Ms. Joanne Crovets

Phillip and Betty Crum
Pedro and Carol Cuatrecasas
Linda B. Cullen
Mr. and Mrs. Frank Culley
Mr. Hal J. Cunningham
Linda Currivan-Musto and
 J. Norbert Musto
Mr. James Curry
Ken and Sylvia Curry
Ms. Pauline Cushing
Gregg and Jody Cutler
Ms. Candi Cutrell
Mrs. Phyllis Daderio
Robert and Odessa Dann
Doris M. Darmopray
Robert L. Davidson
James and Dorothy Davis
Ms. Kamer Davis
Nora Hsu Davis and
 Barry C. Davis
Mr. and Mrs. Robert L. Davis
Spencer M Dayton
Mr. Walter Deans
Mrs. Alexandra de Borchgrave
Dr. Bertrun Delli
Mr. Alan R. Dellinger
Ms. Sue A. Delorme
Susan Denning
John and Kimberly DeSalvio
Mr. and Mrs. Roland A. DeSilva
Jeff DeTroye and
 Mary Ann Gorman
David and Kunie DeVorkin
Ms. Ruth E. Dewton
Paul and Becky Dhyse
Eduardo Díaz
Kenneth G. and
 Sherry L. Dietz
Dennis Dixon
Mr. and Mrs. James C. Dixon
Alycia and Bruce Doctor
Dr. Mark S. Doherty
Julia Dolan, Ph.D.
Mary F. Dominiak
Deborah G. Douglas, Ph.D.
Alan and Elizabeth Duckett
Heather Dunhill and
 Ted Meekma
Ann Dunkin
Mr. and Mrs. Joel Eacker
Raymond Ealy, L. Charmayne
 Mills Ealy and Aaron Mills Ealy
Eleanor O. Earle
Jason and Marci Eaton
Ms. Nancy L. Eaton
Mr. Gabriel H. Ebersole
Adrienne M. Edens
Amanda Edens and
 Stephanie Semmer
Frances A. Edmonds (Mohr) and
 Michael D. Mohr
Dr. Kay L. Edwards
Mrs. Ruth F. Effron
Eddie and Rachel Eitches
Valerie Ann Emerson
Ronald W. and
 Sophie M. Enger

Velda L. Givens Erie	Mark and Tia Graham	Miss K.T. Hoffacker	Drs. Susan and
Mr. Carl B. Fausey	Ms. Gladys Grant	Sallie Holder	Perry Klein
Dr. Linda S. Ferber	Peter and Rhondda Grant	Ms. F. Lynn Holec	Mr. Michael G. Knapp
Lois Fern	Richard Wayne and	Debra Hollander	Dr. C. Wilson Kniseley
Ken Ferrara	Barbara K. Grant	Sawon Hong	Mary Ann Knyff
Dr. James Fingeroth	Nancy Barclay Graves	Ms. Edna M. Hoover	Dr. Seth A. Koch
Ms. Rosemarie Fiorilli and	Ms. Virginia Gregory	Glenn Hopkins	Linda M. Koenig
Mr. Thomas A. Berglund	Lorna Grenadier	Mary W. Hopkins	Mary Lu Koenig
Joseph V. Fischer	Mrs. Ruth Gresham	Virginia Stewart Houk	Ms. Christine N. Kohl
Barbara G. Fleischman	Randall Griffey	Ms. Brenda Howard	Ms. Amy Kotkin
Martha J. Fleischman	Alice L. Grindstaff	John A. Hoyda	Mr. and Mrs. Myron Kownacki
Marguerite M. and	Mr. Donald J. Guiles	Ms. Suzanne Huber	Todd and Debbie Krasnow
Nicholas M. Florio	Mrs. Milton R. Gunther	David and Susan Hugel	Dr. Ellen Kreighbaum
Dr. Brandon Brame Fortune	Mr. Robert S. Guthrie	Dr. and Mrs. James C. Hunt	Grace and Wayne Krumwiede
Sarajane Foster	Nancy E. Gwinn and John Y. Cole	Mr. Kim L. Hunter	Aman I. Kumar
Stephen D. Fox	Valerie J. and D. Wilson Gyton	Mr. Chris Hushak	Richard and Allyn Kurin
Dr. Dolores Mercedes Franklin	Patrick Hagopian	Mr. and Mrs. Milton M. Hyatt	Mr. Travis S. Lamberton
LaVerne Council Franklin	Richard and Mary Anne Hakes	Ms. Marie Ann landoli	Jane Lanham
Mrs. Marilyn C. Frantsov	Eileen Hamilton	Ina Ifrim	Dr. Deirdre Ann LaPin
Becky Fredriksson	KD "Jonesy" Hamilton-Jones	Keith Jackson	Cynthia Muss Lawrence
Ms. Diane Freedman	Tom and Char Hand	Robert E. Jackson	Mr. and Mrs. Willis Lawrence
Pamela Wyman Freeman	Richard W. Hardman	Karel and Virginia Jacobs	Cynthia Lawrence-Yedvab
Mary Alice Freeney	Mr. and Mrs. Thomas Harmon	Living Trust	William Leavens
Christine Freidel and	Mr. and Mrs. William R. Harmon	Dr. Peter L. Jakab	Mr. and Mrs. Erich Lechpammer
Douglas Varley	Mr. Christie G. Harris	Ms. Jean Jamison	Ms. Maryann D.B. Lee
Bryna M. Freyer	Daniel W. Harris	David B. Jarrett	Tonia Chenelle Lee
Jarvis Freymann	Ms. Margery F. Harris	Ms. Nancy E. Jemiola	Valerie Ann Leeds, Ph.D.
Howard and Shirlee Friedenberg	Norma Harris	Mr. and Mrs. David H. Jenkins	Joanne L. Leese
Barry D. Friedman	Myra Maloney Hart	Dennis R. Jenkins	Harvey I. Leifert
Wendy Frieman and	Miss Jeannine Hartley	Donald R. and	Mr. Bruce Leighty
David E. Johnson	Al Hartwick	Judy Jensen	Ann E. Leininger
Mr. and Mrs. Alfred Friendly	Ms. D.L. Hasse	David and Pat Jernigan	Emily Markgraf Leslie
Veronica H. Frost	Roger D. Hathaway	Dr. Karen Jespersen	Ms. Rosealie Lesser
Donald and Gudrun R. Fruehling	Jean Mary Hauck	Carol D. Jobusch	Donald J. and Marcy Leverenz
Vivien Green Fryd	Ellen M. Haude	Dr. G. David Johnson and	Barbara Ann Libby
Dr. David G. Furth	Hausknost Family Trust	Ms. Ai Nonaka	Susan Lindemuth
Dr. Ann Reed Gaines	Kate Haw	Diane B. Jones	Jeanie Linders
The Anthony and Linda Galasso	Ms. Jennifer E. Hawley	Ms. Heather Jones	Mr. Michael W. Lingo
Family Foundation	Dr. Carla H. Hay	Wells B. Jones and	Ms. Eleanor L. Linkous
Mr. Tim Garner	Mr. Ernest M. Hayashi	Donna L. Ceravolo	Jan W. Lipkin
David E. Garrett	Christine Berglund Hayes	J. Lisa Jorgenson and	Mr. and Mrs. Peter E. Liss
Jeff and Mary Lynn Garrett	Mr. Geoffrey F. Hayes	David D. Doniger	Ms. Anne R. Litchfield
Ms. Lois Gartlir	Johni Hays	Suryaram R. Joshi and	Ms. Nina Liu
Suzanne Gartz	Robert and Deborah Hefferon	Sushila S. Joshi	William and Katherine Livengood
Jane W. Gaston	Mr. Jason Heffner	Jenifer Joyce	Martha G. Locke
Helen Gaul	Wilbert A. Heinz	Ms. Florence Jue	Dr. and Mrs. Pichon P.Y. Loh
Ken and Madge Gazzola	Mrs. Joan E. Hekimian	Mr. Nelson Kading	Shirley Loo
Dr. Mary Gendernalik-Cooper	Mr. Richard D. Henderson	Stephen and	Kurt M. Loos and Astrid Franz
and Dr. Wade H. Cooper	Lloyd E. Herman	Linda Kamen	Dr. Rita J. Louard
Mrs. Elizabeth Kay Gibson	Michael and Char Hersh	Marian A. Kaminitz	Frances J. Lowe
Ian C. Gibson-Smith	Martha Hertelendy	Carol Ann Kapheim	Mrs. Karen F. Lowe
Mr. and Mrs. Douglas B. Gilbert	Paul Hertelendy	Dr. James R. Karr and	Steven Lubar and
Mr. and Mrs. Richard D. Godfrey	Mr. and Mrs. John E. Herzog	Elena Serrano Karr	Lisa Thoele
Ms. Gaylynn Golden and	CDR Douglas G. and Major	Ms. Judy Kaselow	Frank J. Lukowski
Mr. James Basara	Barbara E. Hiatt (Ret.)	Steven Kazan and	Douglas P. Luna
Mr. Michael Goldfarb and	Bob Hickey	Judy Heymann Kazan	Glen and Sally Lunde
Ms. Jacqueline Kelly	Ms. Allison Hicks	Ms. Anne B. Keiser and	Mr. Bradley Lutz
Robert Goldman	Mr. Daniel Higman	Dr. Douglas M. Lapp	Ms. Doris MacDaniel
Ronnyjane Goldsmith	Jeff Hill	Dan Kelmenson and	Kim and Mark Mailloux
Ms. Mary Anne Goley	Larry and Terry Hill	Shannon Wass	Mr. and Mrs. Peter L. Malkin
Dr. Margaret A. Goodman	Ms. Patti Hirahara	Nancy L. Kempf	Commander and
Mrs. Renee Goodstein	Robert Anthony Hirsch	John B. and Emily M. Kendrick	Mrs. Charles Maluzzi
Dr. Cheryl Gorelick and	Edward J. and Ruth Hodge	Ms. Kelly A. Kendrick-Bailey	Ms. Janean L. Mann
Jake Zeigler	Mr. and Mrs. Stuart	Clara E. Kim	Nancy Mannes
Kenneth C. and Mary M. Gossett	Hodgekinson-Price	Anita Y. Kinard-Medeiros	Judith A. Mansfield
Anita F. Gottlieb	Elizabeth Jackson Hodges and	Diana A. King	Reverend Ann F. Martens
Mr. Richard A. Govoni	C. Howie Hodges II	Mr. James W. Kinnear	Ms. Donna Martin

Teresa L. Martín
Mr. and Mrs. Frank Martucci
Margery and Edgar Masinter
David Mason
Linda Powers Massaro
Lou and Chosun Mastriani
Mr. Paul Maxim
Ms. Kathleen Maxwell
Ms. Annette May
Michael and Hannah Mazer
Christy and Stephen McAvoy
Ronald W. McCain
Robert and Cynthia McCallum
Ms. June W. McCarron
Lucretia McClenney
Mr. and Mrs. Brandon McCrary
Mr. and Mrs. Richard B. McCrary
Mr. Stephen McCrary
Ms. Carolyn H. McCurry
Mary Shaw McCutcheon
Ms. Iris McDonald
Mattie McFadden-Lawson &
Michael Lawson and Family
Cristina McGee
Mr. John C. McGilvary
Debby and Dan McGinn
Ms. Lowen McKay
Mr. and Mrs. Jesse T. McMahan
Mr. Andrew McMahon
Ms. Lenore McMahon
Melinda McMullen and
Duncan Kime
Alison McNally and
Bobby German
Jeanne L. McNamara
Cheryl McQueen
Scott and Hella McVay
Miss Nora L. Melville
Dr. Johanna Mendelson-Forman
and Dr. David S. Forman
Jo and Peter Michalski
Hans and Mary Miesler
Mr. and Mrs. Carl Mikuletzky
Dennis and Patricia Miller
Jerry Miller
Mrs. Melissa L. Mills
Ms. Patricia Minard
Ms. Jo Ann Mitchell
R.C. Mitchell
Sidney Mobell
Dr. Soumyo D. Moitra
Sandra S. Momyer
Mr. and Mrs. Fred Montanye
Dr. Judith A. Monte
Ms. Nancy Montecalvo
Susan and Guy Moody
Judith Moore
Marshall W. Moore
Ms. Jessie Morgan
Ms. Jeri Ann Moriarty
Charles H. and
Helen S. Moriyama
Marie L. Morrisroe
Jill D. Morrow-Gorton and
Christopher Gorton
Robert E. Mortensen
David and Francesca Moskowitz

Gary L. Mueller, M.D. and
Carolyn R. Mueller, Ph.D., R.N.
Marianne Muellerleile and
Tom Norris
Dr. Joel Mulhauser
Dr. Lynda Mulhauser and
Mr. Richard Pierce
Katherine and
James Murray
Marilyn J. Musser
Joan C. Muzzillo and
Paul R. Popick
Mr. Marvin J. Nakashima
Ms. Caroline K. Nelson
Mr. and Mrs. John L. Nelson
Mary and Paul Nelson
Ms. Beverly A. Nichols
The Honorable and
Mrs. William A. Nitze
Mrs. James William Noonan
Dr. Percy North
Jane Strauss Northern
Susann Norton
Jeane and Joel Novak
Christine Isabelle
Oaklander, Ph.D.
Carl T. and
Carol Jean Obenland
Mr. Homer C. Ogles
Daniel and
Rebecca Okrent
Nancy L. O'Neal
Ms. P. Gail Osburn
Tim and Debra Osburne
Mr. Richard S. Paegelow
James and Anne Painter
Russell E. and
Wendy Palmer
Jean and Kent Papsun
James D. Parker
Mr. Ronald P. Parola
Mr. Wayne Parsons
Suzanne J. Patrick
Ms. Pandora Patterson
Wesley Patterson and Linda
Pritchard Patterson
Robert C. Patton, M.D.
David and Diane Pearson
Joanne M. Pearson, M.D.
Mary Ann and Carl Pearson
Paul Peck
Laura H. Peebles
Mr. and Mrs. James E. Pehta
Edith A. Pena
Mrs. Carmalita J. Pendlebury
Elaine and Patrick Perkins
Barbara Rescher Perry
Dr. Patti McGill Peterson and
Dr. Kate S. Woodward
Ms. Nicole Petrosky
Jody L. Pettibone
Barry and Beverly Lang Pierce
Mr. John E. Plastino
Ernest John Porter
Sandra Porwick
Bob and Janice Pound
Mr. and Mrs. Anco L. Prak

Ms. Louise Pressman
Mrs. Lakhbir Purewal
Ms. Martha Puricelli
David and Cheryl Purvis
Frank and Betty Quirk
Mrs. Mildred F. Rafaj
Glen E. and
Susan F. Rainsley
Mrs. Lois S. Raphling
Bryson B. Rash Family Fund
Francis H. Rasmus, Jr.
Mr. and Mrs. John Daniel Reaves
Mr. Michael F. Reed
Jen and Larry Reeves
Ms. Sanae Iida Reeves
Mr. David P. Reh fuss and
Mrs. Hedy S. Reh fuss
Nancy E. Rehman
Mr. Jerrold H. Rehmar
Carol A. Reich
Dennis and Linda Reiland
Donna J. Rentzel
Larry D. Reser and
Kathleen L. Toyoda
Suzanne Resnick and
Robert Kayton
Jon and Emilee Reynolds
Dr. and Mrs. Jerry M. Rice
Mrs. Robert A. Rice
Althea Richards
Norm Richards
Justin and Lauren Richeson
Mrs. Rose Marie Rick
R. Lucia Riddle
Merry and Ken Robert
Mary Ann Roberts
Ms. Susan Roberts
Mr. Charles J. Robertson
Janice Stultz Roddenbery and
Thomas Peale Roddenbery
Mr. Scott Roeth
Ms. Laurel Rohrer
Mr. Norman Roscilo
Rieva Rose
Mr. and Mrs. Stuart W.
Rosenbaum
The Honorable Ronald A.
Rosenfeld
Tia Rosengarten
Dr. Harry Rosenthal
Ms. Hillary Rosenwald
Sheldon Paul and
Donna Rosenzweig
Dee and Allan Roth
Ms. Shari Rothstein
Dr. Randi Rubovits-Seitz
Dr. Mary A. Rudloff
Dawn Renée Runyan
Dorothea Hoffman Rushworth
Ms. Karen L. Russell
Louise Russell, Ph.D.
Richard T. Russell, Jr.
John Ryan
Ms. Sally D. Ryan
Mr. C.J. Ryburn
Edward H. Sachtleben
Synthia SAINT JAMES

Trudy J. and Charles M. Salter
Dr. Janice E. Sanders
Ambassador Robin Renee
Sanders
Jesse Ormond Sanderson, Jr. and
Robert Keith Black
Mrs. Patricia Ann Beattie
Santaromana
Tim and Patricia Schantz
Lloyd G. and Betty A. Schermer
Donald and
Marilyn Schlieff
Ms. Deborah Schneide
Robert L. and
Mary T. Schneider
Ms. Jane Scholz and
Mr. Douglas C. Balz
Mr. Russell L. Schoudt
Andrew and
Beatrice Schultz
Dr. Deanna Schupbach
Catherine F. Scott
Mrs. Ida Maxey Scott
Elinor Scotte-Virgona
Dr. Diane Scott-Jones
Sheryl Scull
Madge Warden Selinsky
Mrs. Hope Sellers
Anne Robertson Sellin
Janice L. Settle
Dee and Skip Seward
S. Diane Shaw
Mr. Jerrell W. Shelton
William and
Adrienne Sheneman
Ms. Louise Sherman
Dr. Gerry and
Marietta Shigekawa
Dr. Christina H.Y. Shih
Dr. Floyd Shockley and
Mrs. Shannon Shockley
Mr. and Mrs. Jack D. Shumate
Christel Siahatgar
June and Harold Siebert
Mr. and Mrs. Manuel Silberstein
Ms. Mary F. Simons
Steven J. Sklenicka
Philip and Jane Skuta
Mr. James C. Small and
Mr. John A. Fry
Sandra and Lawrence Small
Dr. Barbara J. Smith
Glenn Alan Smith
Linda E. Smith
Rebecca Gray Schmidt Smith
and David L. Smith
Amy E. Smithson
Mary Catherine Smolenski
Teri A. Smurl
Denny G. Snyder
Mr. and Mrs. Stephen K. Soldoff
Siewchin Yong Sommer
Deena R. Sosson
Dr. Alex M. Spencer
Mr. John Robin Sperry
Shirley and John Spinelli
Earl C. Spohr

Mr. and Mrs. George S. Sproesser	Dr. Miriam E. Vincent	Mr. and Mrs. Brian Witt
Ms. Marcia L. Sprules	Dr. Sandy Vogelgesang and Mr. Geoffrey Wolfe	Rosemary Keates Witty
Judi Gillespie Squiers	Mr. and Mrs. Ladislaus von Hoffmann	Dr. Joan C. Wojak
Janet Stahlhuth	Jean and Davis H. von Wittenburg	Dr. Michael C. Wolf
Mr. and Mrs. L. Bradley Stanford	Mr. Frederick S. Voss	Sue Ann Wolff
Steven G. Stepanek	Jacqueline Vossler	Mr. and Mrs. Douglas Wolford
Ms. Sandra Sterling	Betsy and Alkinoos Vourlekis	Ms. Doris C. Wong
David D. Stirrett, PE	Mr. Randall Wadsworth	Ms. Betsy J. Wood and Mr. James W. Stuart-Smith
Mr. Robert Stockho	Ms. Jannene Wagner	Martha R. Wood
Tom and Kitty Stoner	Patty Wagstaff	Mr. Phillip S. Woodruff
Patty Stonesifer and Michael Kinsley	Raymond Waite	David and Dianne Worley
Amanda Stott	Ms. Mary Jane Walbridge and Mr. Mark A. Walbridge	David F. Wright
Edward and Diane Straker	Ms. Jeanette M. Walke	Deby and Robert Wulff
Mr. and Mrs. Frederick L. Streckewald	Bettye S. Walker	Mr. and Mrs. Fred Wynbrandt
Ms. Donna Strom	Ms. Esperanza R. Walker	Sally Wyte
Robert and Gail Strong	Margo D. Walker	Gail Yano
Randy Struthers	Mrs. Anne M. Ward	Mr. and Mrs. Daniel W. Yohannes
Joseph and Elizabeth Suarez	Dr. and Mrs. Richard Ward	Judy Yoss
Mr. Lewis Suber	Tamara Yvette Washington	Ms. Elise Barbara Yuter
Delores Sullivan	Noriko Watanabe	Mr. and Mrs. Robert S. Zelenka
Mrs. Katherine Sullivan	Darlene D. Watkins	Kenneth M. Zemrowski and Susan MacKeen
John A. and Janet Swanson	Mr. Lowry Watkins, Jr.	John and Sherry Ziegler
Mr. John Szabo and Ms. Theodora Fine	Mr. and Mrs. Jack H. Watson, Jr.	Margot Lurie Zimmerman
Lauren and Steve Tabor	Sandra S. Watson, Ph.D.	Flavia P. Zogniotti
Ralph Edward Tamper	Susan G. Waxter	The Zug Family
Mr. and Mrs. Robert E. Tanner	Sally J. Weaver	Mrs. Michelle Zygielbaum
Mr. and Mrs. Robert W. Tanner	Ruth L. Webb	
John Thomann and Stanton Schnepf	Beverly Weber	
George D. and Mary Augusta Thomas	Richard P. Weber	
Henry B. Thomas and Lynette Wardle	Elaine Webster and James Johnson	
James H. Thomas II	Ken and Karen Weiland	
Dr. F. Christian Thompson	Mr. Les J. Weinstein	
Ms. Johanna W. Thompson	Ms. Anne Weismann and Mr. Benjamin D. Gorton	
John and Ellen Thompson	Angela Caveness Weisskopf	
Robert and Karen Thompson	DarEll T. Weist and Diane Kenney	
Marie and Gary Thunem	Mei Chen Welland	
Jeffrey Alan Thurnau	Mr. Walt Wells	
John and Evelyn Tielking	Dale (Billie) L. Welton	
Mrs. Diane D. Tobin	Dr. Jacqueline H. Werner	
Mr. David E. Todd	Mrs. Laurel A. Wessman	
Jim and Sharon Todd	Larry J. West	
David and Linda Tozer	Craig and Catherine Weston	
Dr. Jack W. Trigg, Jr.	Jason Sean White	
M. Jean Tyau-Shemas	J. Bradford White	
Stephen Ungar and Susan Ungar	Dr. Richard Whitekettle	
Ms. Selena M. Updegraff	Mr. Dale A. Whiteside	
Fred G. and Lelia R. Valdivia	Sarah F. Whiting	
Susan A. Vallon and Andrew Beyer	Ms. Duncan Whittome	
Antoine and Emily van Agtmael	Ms. Vivian Wilder	
Dr. Lorna VanderZanden	Bob Wilkinson	
Carol Vangelos	Sandy and Jon Willen	
JJ van Haelewyn	Mr. Donald E. Williams	
James L. Van Tassell, Ph.D.	Ernest Gilman Wilson and Joan Work Wilson	
Dr. Frederick and Dr. Claudette Varricchio	Warren and Barbara Winiarski	
Trust of Dan and Marty Vega	Ms. Shirley Winkler	
	Ms. Margaret M. Wisniewski	

JAMES SMITHSON SOCIETY

Through a shared love of the Smithsonian and a keen interest in its future, James Smithsonian Society members provide significant unrestricted funding that sustains the institution throughout the year. As part of the Friends of the Smithsonian program, this growing national community of 709 member households share a passion for knowledge and a commitment to strengthening the mission of the Smithsonian. In fiscal year 2022, they contributed \$3.170 million in unrestricted support for Smithsonian priorities and initiatives, from preserving cultural heritage to sustaining Earth’s biodiversity, providing free educational experiences and sharing the transformative power of the arts.

- Smithsonian National Board Member or Alumnus
- ▲ James Smithsonian Society Sustaining Fellow
- Endowed Life Member

\$50,000 OR MORE

Anonymous
Patrishia Creevy, PA-C and
Albert Del Negro, MD
Mr. and Mrs. Ernest R.
Renzel III

Mr. and Mrs. Anthony Yoseloff
(The Nanar and Anthony
Yoseloff Foundation) ▲

\$10,000 OR MORE

Anonymous
The Arctica and
Abbey Foundation ▲
Barbara Bonessa and
Alan Perkins ▲
Mrs. Barbara Calvao
Mr. Donald A. Cotton ▲
Gregg and Jody Cutler ▲
Dr. and Mrs. Paul T. Davis ▲
Mr. Joseph S. Deitch
Vicki and Mike Eastland ▲
Mr. and Mrs. Peter D. Fischer ▲
Warren R. Fugate and
Eileen S. Kopchik ▲
Dr. Cheryl Gorelick and
Jake Zeigler ▲
Mr. Christie G. Harris ▲
Ms. Leslie S. Hindman
Elaine A. Hodgson and
Lawrence J. Hodgson ▲
Dr. and Mrs. C. Jeffrey and
Ginna Holmes ▲
Chris and Tricia Jones
Michael and Gretchen Kriss ▲
Drs. Jerrold Levy and
Maria Arias ▲
Ms. May Liang and
Mr. James Lintott ▲
Robert R. Little ▲
Dr. and Mrs. David Machuga ▲
Jacqueline B. Mars ●▲
Lester S. and Enid W. Morse
Robert E. Mortensen ▲
Ms. Karen A. Nordquist
Susann Norton ▲
James D. Parker ▲
Michael J. Roach ▲

\$25,000 OR MORE

Mr. Steven Bershader and
Ms. Marguerite Godbold ▲
Ms. Ruth Boyer Compton ■
Dean S. Edmonds
Foundation ▲■
Nicholas Fintzelberg, Ph.D.
Cary J. Frieze ▲■
Alfred C. Glassell, III and
Ms. Marli Andrade ▲
Drs. J. Michael Hamilton and
Myung H. Nam ▲
John A. Hoyda ▲
Rick and Vicki James
David and Pat Jernigan ▲
Ulvi Kasimov
Kay Family Foundation, Inc.
Mr. Wayne E. Kurcz ▲
Manitou Fund
Mann-Paller Foundation
NeXaN Charities ▲
Mr. Carter Phillips and
Mrs. Sue J. Henry
Lola C. Reinsch
(Reinsch Pierce Family
Foundation) ▲
Martha Rice ▲
Mr. Carlos Rodriguez-Pastor
and Ms. Gabriela Perez
Rocchietti ▲
Tony Rosenthal and
Ruth Ganister ▲■
Catherine F. Scott ■
Mary and Steven Swig ▲

Arthur and Toni Rembe Rock ▲
Mr. Steve Samuels
William J. and Sally R. Siegel
Foundation Ltd.
Tricia and Thom Smelter ▲
Ms. Betty W. Smykal ▲
Fredda Sparks and
Kent Montavon ▲
Eileen and Michael Tanner ▲
Sigrid and Philip Tiedtke
Larry Tripplett ▲
Mark L. Wilkie ▲
David and Dianne Worley ▲
Wallace and Mona Wu ▲
Nancy Zverina ▲

\$5,000 OR MORE

Anonymous
Leslie Allen
Mr. Richard C. Andler
Dr. Edward Baranoski ▲
Susan and Thomas Baxter ▲
Dr. Tyson E. Becker and
Ms. Katherine Sutcliffe
Becker ▲
Mr. and Mrs. David and
Lyn Berelsman
Dr. Barry M. Berger ▲
James E. Borleis ▲
Dr. Mark S. Box ▲
Mark and Janice Buffler ▲
Alan Cannon ▲
Morris J. Chalick, M.D. ▲
Ms. Desiree Charpentier
Bruce E. Cobern ▲
Gene and Elizabeth Colice ▲
Mary Ann Condon ▲
Charlotte and Harry Corrigan ▲
Ronald and Jessica Dabrowski ▲
Mr. William E. Daehler
Karen L. Daigle, MD ▲
Nora Hsu Davis and
Barry C. Davis ▲
Mrs. Lois M. De Domenico ▲
Philip de Picciotto and
Trinka Roeckelein ▲
Jeffrey and Cindy Dill ▲
John F. Downey
Cheryl Dronzek ▲
Ms. Ann Dunkin
Dr. and Mrs. Bradley C.
Eichhorst
J. David Eisenberg
Miss Babs Eisman ▲
Robert and Debra Ekman ▲
Mr. Ralph E. Elliott ▲
Mr. and Mrs. Mitchell Falter
Mr. and Mrs. Peter C. Forster ▲
Sarajane Foster ▲
Mrs. Jean Francisco ▲
The Alta and
John Franks Foundation
Dr. Karen J. Friday

Ms. Marina Galarneaux
Mr. Sameer Gandhi and
Ms. Monica Lopez
Dr. Alice George
Mr. Robert Goodrow
Mr. and Mrs. John Grisham
C. Haag-Molkenteller, M.D.
Eileen Hamilton ▲
Mr. and Mrs. S.A. Hancock ▲
Dr. Eli Harari
Mr. Richard Harsh ▲
Mr. and Mrs. Thornley A. Hart ▲
Hausknot Family Trust
Dr. Carla H. Hay ▲
Judith Herman
Mr. Robert D. Hevey, Jr. and
Ms. Constance M. Filling
Galen and Patricia Ho
Mellody Hobson and
George Lucas
Ms. F. Lynn Holec ▲
Mary W. Hopkins ▲
Mr. Larry A. Hultberg ▲
Mrs. Pamela Jacobs
Elizabeth L. Johnson
Wells B. Jones and
Donna L. Ceravolo ▲
Mr. Nelson Kading ▲
The Fannie and Stephen Kahn
Charitable Foundation
Sheldon and Audrey Katz ▲
The W.M. Keck Foundation
Mrs. Nancy B. Kelly ▲
Erna and Michael Kerst ▲
Amy E. Klein
Jon Langhorst and
Catherine Creese
James and Mary Larkin ▲
Mr. Robert A. LeCompte
(LeCompte Family Fund)
Ms. Linda R. Lee ▲
Mr. Jeffrey M. Lewis-Oakes and
Mrs. Nicole Lewis-Oakes ▲
Susan Lindemuth ▲
Dr. Hugh Mainzer and
Mrs. Jill Jarecki Mainzer ■
Merriel F. Mandell, Ph.D. ▲
Virginia Cretella Mars ▲
Mary Martell and
Paul M. Johnson ▲
Dr. and Mrs. Douglas E. Mattox
Mr. and Mrs. Eric Mayer
Leda McIntyre-Hall ▲
Dennis and Patricia Miller ▲
Betty M. Montgomery
C. Jay Moorhead Foundation
Drs. James and
Pamela Mulshine ▲
Charles B. Nam ▲
Jim and Mary Neal ▲
Mr. and Mrs. George A.
Needham
Mark Perry and
Adele Mouzon ▲

Allison Porter
Price Philanthropies
Foundation
Lisa A. Rice, M.D.
Mr. Bill Roberts ▲
Sue and Karl Rosenbaum
Robert and Marion Rosenthal
Richard Rosman and
Fran Morris Rosman
Mr. and Mrs. D.B. Ruez
Mr. Raymond V. Ryan
Rebecca and Ronald Sacra
John and Ginger Sall
Gabriel Schwartz
Mr. Robert Scott
Philip and Jane Skuta
Dr. Stephen D. and
Mary Jane Smith ▲
Mr. and Mrs. T. Eugene Smith ▲
Mrs. Kathleen R. Sollmann
Lucinda T. Spaney
Sidney Stern Memorial Trust
Dr. Ronald Takvorian and
Dr. Katherine S. Upchurch ▲
Frederick and
Barbara Clark Telling ▲
John and Evelyn Tielking ▲
Harvey S. Trop ▲
Ms. Araceli R. Vargas ▲
Susan G. Waxter ▲
Neal L. Wood ▲
Diana G. Wortham ▲
Jim and Richie Wright ▲
Ellen and Bernard Young ▲
Drs. Rodney and
Deborah Zeitler ▲

\$2,500 OR MORE

Anonymous
Janet B. Abrams
Mrs. Annette Aburdene
Beverly Adams
Robert and Sara Adler
Mr. Terry L. Albertson and
Ms. Kathleen A. Blackburn
Mr. Terry G. Aldridge and
Ms. Patricia Thomas ▲
Mr. Henry Almond
Ms. Ann Covington Alsina
Francisco Alsina
Ruth and Sam Alward
Ms. Louise A. Amrine
William and Valerie Anders
Foundation ●
Mr. Wolfram Anders and
Ms. Michele A. Manatt
Carol and Ed Anderson ▲
Mr. Frederick Andreae ▲
Gabriella Angeloni and Family
Mr. Kenneth Appleton
Armstrong Foundation
Mr. James M. Atkins ▲
Mr. and Mrs. D.R. Atkinson ▲

Ms. Margaret Baack and
Mr. Michael S. McAdams ▲
Mr. Jack Bader
Mr. Dan Bane
Mr. Kenneth R. Banning ▲
Ms. Catherine Bannister
Dr. Stephanie Barak and
Mr. Alan Barak
Barbara and Craig Barrett ●
Sally and John Beals ▲
Mr. Craig Beazer
Elizabeth Claggett Beck ●
Craig A. Becker
Michael Beckley and Ana
Echemendia
Michael and Tootie Beeman ▲
Dr. Debra Benator ▲
Susan and Marc Benezra
Ms. Cheryl R. Bensky
Brian and Betty Benson ▲
Mr. Richard H. Berg ▲
Dava Berkman
Pegi and Kent Bernard ▲
Akar Bharadvaj
Jerry and Karen Birchmore ▲
Ms. Robyn M. Bishop
Ms. Suzanne LaFollette Black
Mr. John H. Blazek ▲
Mrs. Faith A. Bobrow
Linda Burnes Bolton
Margaret W. and
William J.D. Bond ■
Mr. David Borenstein
Mr. Michael C. Borislow
Mr. and Mrs. Donald E.
Bradley ▲
Donald R. and
Rosemary Brasie ▲
The Honorable Stephen F.
Brauer and Mrs. Camilla
Thompson Brauer ●▲
Mr. and Mrs. John F. Breyer, Jr. ▲
Eric Briggs
Mr. Andrew Brill ▲
Mr. and Mrs. Ron Brill
Mr. Lyman Brodie
Jere and Bonnie Broh-Kahn ▲
Ms. Laura Brouse-Long ▲
Gregory Buck
Patricia Budka and
Kristofer Lafko
George E. and Clare M. Burch ▲
Mrs. Edward A. Burka ■
Dr. J. Andrew Burkins, MD
James Burks and Bette Pappas
Dr. Carol J. Buzzard
Mr. and Mrs. Richard F. Byrd ▲
Eric Byunn and Alyssa Rieder
Mr. and Mrs. Vincent J. Cahill ▲
Mr. Jeffrey Campbell ▲
Ms. Loretta Cangialosi ▲
Ms. Linda Cannon
Mr. Cory Capps ▲
Gus and Jenny Rose Carey ▲

Mr. Nicholas Carey
David Paul Carleton
Mr. Kurt C. Carlson
Dr. Karen Carroll-Marshall
Margaret Carson-Gable and
Eric H. Gable
Mrs. Catherine P. Carstarphen
Ms. Julie Carter
Mr. Calvin Carver ▲
Mr. Edwin M. Case
Ms. Carol Casprowitz
Judy and Jack Cater ▲
Dr. and Mrs. Jonathan L. Chang ▲
Dr. William A. Chantry, Jr.
Stuart and Helen Chemtob
Ms. Anne Cheney ▲
Cherry Hill Park ▲
Judith L. Cherwinka ▲
Mr. Mark Chin
Elaine K. Church ▲
Mr. Matthew Cinque
Dr. and Mrs. James R. Clark, Jr.
Kay L. Clausen ▲
Colleen Cleary
J. Donald Cline ▲
Ms. Cathrine Coberly ▲
Debra and Adam Cohen
Joan and Harvey Cohen ▲
Mr. Robert S. Cole, Jr. ▲
Mark Colley and
Deborah Harsch ▲
Mr. David Collings
Mrs. Gena and Mr. David Collis
Mr. William G. Combs ▲
James M. Compton, Col.,
U.S.A. (Ret.) ▲
William L. and Lucy C. Conley ▲
Lori Cooke-Marra ▲
Ms. Laura Cooper
Mr. William Corin
Dr. Fred Goodwin Corley ▲
Dr. Julia Costich ▲
Charles and Candace Cowan
Mr. David H. Cox
Mr. Kenneth Cox ▲
Stacey and John Crouch
Ms. Denise Cutler
Mr. Bruce A. Dauer
Kathy Dehm
Matthew J. and Ann M. Desch
Jeff DeTroye and
Mary Ann Gorman ▲
Lily and Joseph Dewton Family
Fund (Ms. Ruth E. Dewton) ▲
Lee and Mary Alice Dickerson ▲
Dennis Dixon ▲
Mr. Joseph Dixon ▲
Dr. Daniel Dodgen ▲
Marialina H. Dominguez
Sue Dorsch ▲
Drs. Joseph and Carolyn Drage ▲
Debbie Driesman and
Frank F. Islam ▲
Diane Dudley ▲

Claudia and Dennis Dulmage ▲
Gerald A. Dupre and
Keith M. Kyle
W. Mercer and Mary A. Dye
Mr. Jonathan W. Ebbeler
The Eberly Family Trust ▲■
Mr. Stephen Edelmann
Adrienne M. Edens ▲
Mr. and Mrs. J.S. Edmonds ▲
Eddie and Rachel Eitches
The Honorable Stuart Eizenstat
Beth Heineman Eliason
Tiffany Eng
Dr. Michelle Grant Ervin
Mrs. John Esswein ▲
Ms. Heather Ewing
Dr. Peter C. Farrell
Christine R. Faser ▲
Ms. Judy Scott Feldman
Christopher Feldmann and
Laura Beauchamp ▲
Mr. James J. Ferguson and
Ms. Alisa Hurley
Mr. David Joseph Fier and
Ms. Randee S. Wysoki ▲
Ms. Karon Flage
Denise Flanagan
Richard and Judith Fletcher ▲
Ms. Heather Flynn
Mr. Rob Ford
Dr. Shannon Marie Foster ▲
Colonel (Retired) William J.
Foster and
Mrs. Theodosia M. Foster ▲
Barbara L. Francis and
Robert C. Musser ▲
Bonnie S. Franklin ▲
Mr. Jason E. Free
Ms. Lori Friebus ▲
Ms. Wendy Frieman and Colonel
David E. Johnson, Ph.D. USA
(Ret.) ▲
David and Galya Frost ▲
Dr. Gerard J. Fulda ▲
Ms. Caroline Gakenheimer
Mr. Tim Gale and
Mrs. Jennifer Gale
Geraldine Gallagher, Ph.D.,
CFRE
Ms. Kerry Galvin ▲
Mr. Richard T. Garner
Ms. Mary Frances Garrett
Dr. William and
Mrs. Barbara Geffen
Ian C. Gibson-Smith ▲
Mr. Daniel Gilbert ■
Ms. Carolyn Gill
Karyn C. Gill and George McC.
Gill, M.D. ■
Dr. Raminder S. Gill ▲
Mary Turner Gilliland and
Clinton R. Gilliland ▲
Graham Gilmer
Mr. Milton Goldberg ▲

Walter and Karla Goldschmidt Foundation	Dr. Jeffrey W. Johnson ▲	Dr. Joan Lunney ▲	Ms. Pam Murphy
Mr. Craig S. Goodman	John Johnson	Ms. Linda K. Lyle ▲	Dr. and Mrs. William A. Murphy, Jr. ▲
Mrs. Joy L. Gorham	Margaret E. Jones ▲	Captain Kathleen M. Lyman, USN (Ret.) ▲	Linda and J. Norbert Musto
Mrs. Rachel Austin Grace	Michael and Diane Jones	Mr. Mark Lynch	James N. and Christine Nagel ▲
Ms. Anne V. Gravely	Ms. Nancy Jones	Mr. Thomas Lynch	Rear Admiral David J. Nash, CEC/USN/Ret. and Carolyn K. Nash ▲
Mary and Bradford Graves ▲	Dr. Walter F. Jones and Ms. Cheryl L. Rash Jones	Matt and Laura Maasdam	Mr. David Neal
Mrs. Mary J. Graves ▲	Robert Judelson	Mr. Vincent A. Maffeo	Rodney, Cheryl and Chloe Neal
Ms. Susannah Gray and Mr. John Lyons	Ms. Renee Julien	Steven and Janet Magel	Mr. Royce H. Neal
Ms. Lucie C. Greer	Andrea Lilly Kahn ▲	Ms. Karen Mahalik ▲■	Ms. Caroline K. Nelson ▲
Mr. Patrick W. Gross ▲	Dr. Arnold and Ms. Marcia Kaplin ▲	Mrs. Charles T. Manatt	Mr. and Mrs. John L. Nelson ▲
Mr. and Mrs. Walter L. Gross III	Dr. Richard and Leanne Kaslow ▲	Mr. Joseph V. Mani	Todd Nemoir
Peggy Grove	Dr. Carol A. Kauffman ▲	Drs. Susan and Daniel Mareck ▲	Ms. Dane A. Nichols
Mr. Michael John Gunther ▲	Richard and Elaine Kaufman ■	Mrs. Debbie Maron	Deborah Norton ▲
Ms. Marianne U. Gustafson ▲	Stephen C. Keeble and Karen Depew ■	Frank C. Marshall and Florence Auld ▲	The Colleen & Sam Nunn Family Foundation
Nancy E. Gwinn and John Y. Cole	Mr. David Kelly	Mr. Mariano Martinez	Melanie and Larry Nussdorf ▲
Sonny and Kathy Hagendorf	Kate Kelly and George Schweitzer	David Mason ▲	Mr. and Mrs. Merlin G. Nygren ▲
Mr. Peter Hamel ▲	Ms. Jennifer Nelson Kemp	Dr. and Mrs. Wayne Mathews ▲	Mike O'Dell and Judy Grass ▲
Ms. Alisha Hamilton	John B. and Emily M. Kendrick ▲	Linda L. Mayer ▲	Suzanne Oparil, M.D.
Mr. Daniel Hamilton	Mr. and Mrs. Absolon Kent	Dr. Vickie M. Mays	Tim and Debra Osburne ▲
Ms. Virginia Hamister ▲	Dr. Rebecca Kenyon ▲	Laura L. McAuliffe ▲	Mr. Steven O'Sheal ▲
The Mark and Anne Hansen Foundation	Mr. Embry Kidd	Ms. Kathleen McCollom	Mr. Timothy W. Ottie
Ms. Dale S. Hanson	Sina Kimiagar	Mr. and Mrs. Richard B. McCrary ▲	Richard C. Paddock
Dr. and Mrs. Herbert A. Hartman, Jr.	Mr. Christopher M. Kinsey ▲	Ms. Ann H. McDonald	Mr. Nick Panagis
Doris Hausser ▲	Mr. and Mrs. Stephen E. Kitchen ▲	Carole McFee	Ms. Patricia A. Papas and Dr. Ray E. Tully ▲
Mr. Ernest M. Hayashi ▲	Kathryn Klein	Mrs. Elizabeth McGoldrick ▲	Ms. Valerie Park
Robert and Deborah Hefferon	Lenore and Howard Klein Foundation, Inc.	Ms. Martha McGuire	Dr. Audrey Paulman
Constance Heller	Ms. Lauren S. Kogod and Mr. David Smiley	Dr. Theresa McLoud ▲	Ms. Joan A. Payden ▲
Robert and Margaret Helm	Ms. Leslie S. Kogod ▲	Richard T. McMurray ▲	Ms. Sue Payne
CDR Douglas G. and Major Barbara E. Hiatt (Ret.) ▲	Donald and Patricia Korb	Ms. Mary McNellis	Mr. Stephen E. Peat ▲
Capt. William C. Hilderbrand, CEC, USN (Ret.) and Gloria H. Hilderbrand ▲	Mr. Timothy J. Kosinski ▲	John A. McQuown and Leslie McQuown ▲	Roy and Michele Peck ▲
Edward and Jennifer Hill	Kathleen McCarthy Kostlan	Ms. Susan Means	Laura H. Peebles and Ellen Fingerman ▲
Mr. Eric Hillenbrand	Richard S. Kraus ▲	Ms. Sheila Meehan ▲	Ms. Denise Peine
Mr. David D. Hiller	Mr. Allen Kress	Ms. Maggie Meiners	Mr. and Mrs. Abraham Peled
Captain Deborah Hinkley, USN ▲	Ms. Lisa W. Kuo ▲	Mr. and Mrs. Alan W. Melvin ▲	Mr. Thomas Penn
Carol and Mike Hoepner ▲	Ms. Susan G. Kupper ▲	Laurel and Robert Mendelsohn ▲	Mr. and Mrs. Ward Pennebaker
Diana Lyte Holcomb	Ms. Barbara C. Kyse ▲	Mr. and Mrs. David Menotti	Barbara Rescher Perry
Cynthia Adams Hoover	Ms. Jone D. LaBombard and Mr. William Noyce ▲	Ms. Barbara Miehl	Susan Peters and Richard Lee ▲
Lt. Colonel Edward Horne, Jr.	Mr. Leroy Lail	Ms. Eleanor Miller ▲	Kirsten Peterson Johansen
Ronald W. Hornung ▲	Ms. Sarah Lamb	Drs. Orlando J. and Dorothy A. Miller ▲	Mrs. Sharon Petrecca
Dr. and Mrs. Ramachandra Hosmane	Jorn Larsen-Basse ▲	Robert Milligan	Dr. Bob Pettapiece
Ms. Patricia Hu	Mr. and Mrs. Thomas A. Lauzon ▲	Mr. Thomas Miree ▲	Mr. James Pigott (Moccasin Lake Foundation) ▲
Ms. Elizabeth B. Hubbard	Les Lazar	Cynthia Mirsky	Carol Pochardt ■
Ms. Beverly J. Hunter	Ann E. Leininger ▲	Cindy Miscikowski ▲	Ms. Joanne E. Pollak
G. Thompson Hutton	Mr. Will E. Leland ▲	Ernest Mistr	Mr. Joshua Powell
Ms. Carolyn Hyatt ▲	Ms. Roma E. Lenehan ▲	Mr. and Mrs. John Mitchell	Ms. Margaret Montaigne
Mr. Anthony Irving	Canice Kelly Levin ▲	Ms. Barbara Miehls	Ms. Susan M. Moore ▲
Ms. Annie D. Jackson	Mr. Richard Levine ▲	Ms. Eleanor Miller ▲	Ms. Nanette A. Morgenstern ▲
Mr. Raphael G. Jacobs	Mr. and Mrs. Eugene W. Linfors	Drs. Orlando J. and Dorothy A. Miller ▲	Jill D. Morrow-Gorton and Christopher Gorton ▲
Vice Admiral Lowell Jacoby, USN (Ret.) and Mrs. Celia Jacoby	William and Katherine Livengood	Mrs. Sue Morss	Mr. and Mrs. Wayne Mathews ▲
Mr. Carl Jagatich	James E. and Linda J. Loesch ▲	Dr. and Mrs. Robert C. Morton ▲	Linda L. Mayer ▲
Ms. Julie Janson	Shirley Loo ▲	Mrs. Thelma S. Mrazek	Dr. Vickie M. Mays
Ms. Susan Janssen	Frank J. Lukowski ▲	Gary L. Mueller, M.D. and Carolyn R. Mueller, Ph.D., R.N. ▲	Laura L. McAuliffe ▲
John and Ann Jermiason	Glen and Sally Lunde ▲	Dr. Lynda Mulhauser and Mr. Richard Pierce	Ms. Kathleen McCollom
		Chris J. Murphy III	Mr. and Mrs. Richard B. McCrary ▲

Ms. Nancy A. Ridenour and
Mr. Ed Mason
Ms. M. Riehle
Mr. Leonard S. Riggio (The
Riggio Foundation)
Mr. William Ritchie
Ms. Nancy J. Robertson and
Mr. Mark N. Cookingham ▲
Mr. Scott Roeth ▲
Mary Ellen and David Rogers ▲
Susan D. Rolih ▲
Mr. and Mrs. William P.
Romenius ▲
Ms. Ritta Rosenberg ▲
Mr. David J. Rosenthal and
Ms. Jennie Scholick ■
Ms. Hillary Rosenwald ▲
Rosenwein Realty Inc.
Howard and Janice Rosser ▲
Jeffrey D. Rothstein, M.D., Ph.D.
and Lynn A. Bristol, Ph.D.
Maryà Rowan ▲
Mr. James Rowe ▲
Dr. Randi Rubovits-Seitz ▲
Paul Ruff, M.D.
Louise Russell, Ph.D.
Colonel Robert W. Rust,
USMCR (Ret.)
Ms. Kathy Rutherford
Ms. Margaret L. Ryan ▲
Edward H. Sachtleben ▲
MG (Ret.) and Mrs. Alan B.
Salisbury ▲
Mr. and Mrs. Charles Samuels ▲
Ms. Maria Sanchez-Carlo
Dr. Janice E. Sanders ▲
Mr. David I. Saperstein
Mr. Gary Satin
Mr. Kevin James Savage ▲
Ms. Lorraine Schapiro
Mrs. Pamela Schoeff-Groth
Mr. Scott Schreiber
The Honorable Carol Schwartz
Dr. Linda Schwartzstein
Mr. Vincent M. Scott
Mr. and Mrs. William Scully
Ms. Frances and Mr. Joel Segal ▲
Mr. Paul Seid ▲
Patricia Senchur
Mr. Shelby Shapiro and
Dr. Marti Bornstein ▲■
Ms. Kate M. Sheehy ▲
Mr. and Mrs. J. Henry Sheffield ■
Mr. John W. Shepard, Sr. ▲
Mr. Thomas A. Sherard, Jr. ▲
Ms. Amy Sherman
Mr. James R. Sherrard ▲
Barbara L. Shortridge ▲
Ms. Karen Shoupe
Dr. Kathryn Simmons and
Mr. Guy Simmons, Jr. ▲
Diljeet Singh
Ms. Margaret Runge Singleton
Bonnie J. Smelser

Ms. Barbara F. Smith ▲
Mr. Dean W. Smith ▲
Michael and Meg Smith ▲
Justice Steve Smith ▲
Tanya K. Smith
Ms. Andrea Solow
Guenther and
Siewchin Yong Sommer
Mr. and Mrs. Leonard Spencer
SpyLaw Consulting, LLC
Patricia Squires and
Patrick J. Spann ▲
Gay K. Stanek
Mrs. Sandra R. Stanley
Mr. Stephen Stansbury
Dr. Bill Steinberg
Ms. Audrey S. Stelson
Ms. Joanne M. Sten ▲
Nicholas Stephens and
Lisa Kunstadter
Mr. Bob Stephenson
Mr. J. Todd Stephenson
Mr. and Mrs. Jerome L. Stern
(Jerome L. Stern Family
Foundation)
Mr. and Mrs. David D. Stirrett ▲
Kim Stoecker
Holly and George Stone
and Family
Samuel Stone
Shepard and Marlene Stone ▲
Mr. and Mrs. Richard S.
Stratton ▲
Barry S. and Evelyn Strauch
Mr. Roger L. Strong (Strong
Foundation of New York)
Sandra L. Sully ▲
John and Donna Swan ▲
Ingrid Swenson
Mr. James K. Swim
Jeffrey Taft and Kristin Smith
Mr. Akio Tagawa ▲
Dr. and Mrs. Ernest T. Takafuji ▲
Mr. Richard C. Tilghman, Jr.
Marilyn D. Title
Amy A. Titus
Charles E. and Lois J. Toomer ▲
Jack and Claire Tozier ▲
Dr. Jack W. Trigg, Jr. ▲
Mr. David S. Turner ▲
Deacon Turner
Mr. Fernando Vale ▲
Amy and Horacio Valeiras
Mr. Mark Veca ▲
David and Patricia Vondle
Jacqueline Vossler
Dr. Carol L. Wagner ▲
Ms. Jannene Wagner
Raymond Waite ▲
Ms. Mary Jane Walbridge and
Mr. Mark A. Walbridge ▲
Maggie Walker
Ms. Elisse Walter and
Mr. Ronald Stern

Mr. Xianfeng Wang and
Ms. Wei Li (Derek Wang Family
Foundation)
Mr. Gail Warden
Matthew, Shawna, and
Alexandra Watley
Mr. Bret Watson ▲
Maryann Paniszczyn Watson
and Fielding Watson
Ruth L. Webb ▲
Mr. Brett Weed
Ms. Sharon M. Wehrle
Mr. Robert A. Weinstein
Angela Caveness Weisskopf ▲
Mr. Robert Weissman
Mei Chen Welland
Mr. Roger M. Weninger
Gregory J. Werden ▲
Mr. Gregory Wernert
Nancy West
Craig and Catherine Weston ▲
Ms. Barbara Whitcraft
Gideon and Jennifer Wiginton
Mr. William E. Willis
Gary F. Willmes
Janice L. Wilson ▲
Harry and Patricia Wimbrough
Ms. Sandra Wirta ▲
Ms. Deanne Witt
Ken and Dorothy Woodcock
Mr. James Yap ▲
Ms. Michelle F. Yarborough ▲
Mr. Frank M. Yates ▲
Linda J. Young ▲
Lieutenant Colonel and
Mrs. Michael J. Youngson
Kenneth M. Zemrowski and
Susan MacKeen ▲
Peter Zimmer
Mr. Joseph R. Zinecker ▲
Tom Zoufaly
The Donald and Barbara Zucker
Family Foundation

DISTINGUISHED BENEFACTORS
Recognizing our most generous donors

The Distinguished Benefactors Room in the Smithsonian Castle honors our most generous donors, whose gifts and membership payments total \$1 million or more, and foundations and corporations, which have made one-time gifts of the same amount.

Anonymous
3M
AAA
AARP
Mrs. Jane Abraham and the
Honorable Spencer Abraham
Accenture
Acton Family Giving
Charles Francis Adams
Hugh Trumbull Adams
M. Clay Adams
Rodney and Michelle Adkins
A+E Networks
Aerojet Rocketdyne
Aetna Foundation, Inc.
Aflac Incorporated
The Aga Khan Trust for Culture
Lee and Elizabeth Ainslie
Airbus
Alaska Airlines
Alcoa
Alfred Street Baptist Church
Basil H. Alkazzi
Allstate
Ally Financial
Alpha Phi Alpha Fraternity,
Incorporated
Altria Group
Amazon
Amazon Web Services, Inc.
American Airlines
American Chemical Society
American Cruise Lines
American Express
American International Group, Inc.
(AIG)
American Public Transportation
Association
American Road & Transportation
Builders Association
AMS Foundation for the Arts,
Sciences and Humanities
Jahangir and Eleanor Amuzegar
Analytical Graphics, Inc.
William and Valerie Anders
Foundation

Judy Hart Angelo and John M. Angelo
and The Angelo Family
Anheuser-Busch Foundation
Apple, Inc.
Aramont Foundation
Arcadia Fund
Ms. Adrienne Arsht
Art Research Foundation
Association of American Railroads
The Atlantic Philanthropies
Lily Auchincloss Foundation, Inc.
Autodesk
Herbert and Evelyn Axelrod
Bank of America
Laura Barney
Barbara and Craig Barrett
Kenneth E. Behring Family
Mrs. Rebecca Benaroya
Martha and Faustino Bernadett
Michael and Tricia Berns
Lisa and Joshua Bernstein
Max N. Berry
Jeff Bezos
BlackRock
Barbara and James Block
Mary and Leigh B. Block
Bloomberg
Bloomberg Philanthropies
Winton M. “Red” Blount
The Boeing Company
Mary and David Boies
Bombardier
James Bond
Mrs. Virginia O. Boochever
F. Otis Booth, Jr.
Agnes C. Bourne
Dr. and Mrs. T.B. Boyd III and Family
The R.H. Boyd Company
bp America
Otto Bremer Trust
Fleur Straus Bresler
The Bresler Foundation
Diane and Hal Brierley
Bristol Myers Squibb Company
Mary and John F. Brock III
Joanne and Richard Brodie
Jere and Bonnie Broh-Kahn
Brooklyn Nets & New York Liberty
Foundation
Brown Capital Management
The Brown Foundation, Inc.
of Houston
Hildegard Bruck and Alfred Egerter
Kobe and Vanessa Bryant Family
Foundation
Bente and Gerald E. Buck

Dr. Peter Buck
The Emil Buehler Trust
The Ronald Burkle Family Foundation
William A. Burleson
Burroughs Wellcome Fund
The Morris and Gwendolyn Cafritz
Foundation
Hacker and Kitty Caldwell
Margaret A. Cargill Philanthropies
Susan and Jim Cargill
Meghann and Patrick Harker
Christian Harker
Carnival Corporation
E. Rhodes & Leona B.
Carpenter Foundation
Lynda Carter Altman and the
Robert and Lynda Carter Altman
Family Foundation
Maverick Carter
The Case Foundation
Caterpillar Foundation
Amita and Purnendu Chatterjee
Kenneth I. and Kathryn Chenault
Chevron
Cheyenne & Arapaho Tribes
of Oklahoma
The Chickasaw Nation
CIGNA
CITI
A. James and Alice B. Clark
Charitable Foundation
Joe Clark
Linda and Pete Claussen
Clear Channel Media and
Entertainment
The Coca-Cola Company
David A. and Mary Ann H. Cofrin
The Ryna and Melvin Cohen
Family Foundation
Dr. N. Anthony and Mrs. Robyn Coles
Sara and Bruce Collette
The Comer Foundation
Edith Cooper and Robert Taylor
The Joseph and Robert Cornell
Memorial Foundation
Wallace H. Coulter Foundation
Ted and Marian Craver
Lee H. Cruse Trust
Elissa F. and Edgar M. Cullman, Jr.
Mr. and Mrs. Joseph F. Cullman, 3rd
Jeffrey P. Cunard
Linda and Mike Curb
The Daniels Fund
Mr. and Mrs. Eric Daniels
Peggy and Richard M. Danziger
Richard Darman

Marcel and Serge Dassault	Ford Foundation	William Randolph Hearst Foundation
Florence Coulson Davis	Ford Motor Company Fund	Drue Heinz Trust
Michael and Susan Dell	Martha Parks Forrest	Herbert Waide Hemphill, Jr.
Deloitte	John and Laura Foster	Edward P. and Rebecca R. Henderson
The Delta Air Lines Foundation	Sidney E. Frank Foundation	Janine and J. Tomilson Hill
Luisita L. and Franz H. Denghausen	Peter and Cathy Halstead	Lyda Hill
Dick and Betsy DeVos Family Foundation	Andréa and Kenneth Frazier	The Hillside Foundation – Allan and Shelley Holt
Bern Dibner	Freeport-McMoRan	Barron Hilton / Conrad N. Hilton Foundation
Frances K. Dibner and the Dibner Family	Charles Lang Freer	Helen and Edward Hintz
Jim and Janet Dicke	Friends of the National Zoo	Ikuo Hirayama
Valerie and Charles Diker	Cary J. Frieze	Joseph Hirshhorn
Discover Financial Services, Inc.	Patricia and Phillip Frost	The Robert H.N. Ho Family Foundation
Discovery, Inc.	Fujifilm	Melody Hobson and George Lucas
Ralph L. and Patricia R. Dixon	Susan Breakefield Fulton	Frank and Lisina Hoch
Patricia C. Dodge	The FUNGER Foundation, Morton and Norma Lee FUNGER	Steven and Jane Hoch
Dagmar Dolby	Hope L. and John L. Furth	Hubert N. (Jay) Hoffman, III
The Douglass Foundation	Ms. Brenda J. Gaines	Holenia Trust
Donald J. and Helen D. Douglass	Shelby and Frederick Gans	Hollywood Foreign Press Association
Andreas C. Dracopoulos	Bill & Melinda Gates Foundation	Ruth S. and A. William Holmberg
Draper	GE	Honeywell
DuPont	David Geffen Foundation	Janet Annenberg Hooker
The Eberly Family Trust	General Mills Foundation	Raymond J. and Margaret Horowitz
Dorothy E. Ebersbach	General Motors	Barbara and Amos Hostetter
Farhad and Mary Ebrahimi	James T. and Juliette J. George	Grant W. Howell
EDS	GlaxoSmithKline	John R. Huggard
Anne and Joel Ehrenkranz	The Glenstone Foundation, Mitchell P. Rales	Cathy Hughes and Alfred C. Liggins III
Elizabeth and James Eisenstein	Goldman, Sachs & Co.	Judy and Bob Huret
EMC Corporation	Google.org	IBM
Suzanne B. Engel	Alice R. Gottesman	Intel Corporation
Anne and Travis Engen	Arvin Gottlieb	Intel Foundation
Joseph Manfred Ennis	Katharine Graham	International Lease Finance Corporation
John L. and Margot P. Ernst	David J. and Lisa Grain and Family	Iridium
Charles H. Ettl	Dr. Leonard M. Greene	LaTanya, Zoe and Samuel L. Jackson
Mr. and Mrs. Thomas M. Evans	Kenneth C. Griffin	Jacobs
Mr. and Mrs. Thomas M. Evans, Jr.	Mary Livingston Griggs and Mary Griggs Burke Foundation	The LeBron James Family Foundation
Sandra J. Evers-Manly	William H. Gross	J & AR Foundation
The Executive Leadership Council, Inc.	Gulfstream Aerospace	Johnson & Johnson
Exelon Foundation	Agnes Gund	Allan William Johnson, Jr.
ExxonMobil	The George Gund Foundation	Christian A. Johnson Endeavor Foundation
EY	George Gund III and Iara Lee	Gregory D. and Jennifer Walston Johnson
Fred J. Eychaner	James E. Gysin	James A. Johnson
Federated Indians of Graton Rancheria	Mr. and Mrs. Paul G. Haaga, Jr.	Kevin and Michelle Johnson & Georgia and Ronnie West
FedEx Corporation	The Haas Family	Robert L. Johnson
Roger W. Ferguson, Jr. and Annette L. Nazareth	Otto Haas Charitable Trust	Shirley Z. Johnson
Ferring Pharmaceuticals	Thomas W. Haas Foundation	Michael Jordan and Family
The Fertilizer Institute	The Waterman Trust	Michael Jordan and Jordan Brand
Nancy B. and Hart Fessenden	Karl H. Hagen	JPMorgan Chase Foundation
Fifth Third Foundation	Gloria Shaw Hamilton	The JSM Charitable Trust, James S. McDonnell III, John F. McDonnell
Sakurako and William Fisher	Mr. Christie G. Harris	
Ruth C. Flanagan	Myra M. Hart	
Barbara G. Fleischman	The Hartford	
Flexjet	Enid A. Haupt	
The Lee and Juliet Folger Fund	Janet A. Headley, Ph.D.	

Kaiser Permanente
Georgette and Herman Kamenetz
Linda Lichtenberg Kaplan
Mr. and Mrs. Bruce Karsh (The Karsh Family Foundation)
The W.M. Keck Foundation
Herb Kelleher
Connie and Dennis Keller
W.K. Kellogg Foundation
R. Crosby Kemper
William R. Kenan, Jr. Charitable Trust
Peter B. Kibbee
Ann and Gilbert H. Kinney
Kislak Family Foundation
John S. and James L. Knight Foundation
Carl and Emily Knobloch
Knobloch Family Foundation
David H. Koch
Robert and Arlene Kogod
Lt. Col. and Mrs. William K. Konze
The Korea Foundation
Kovler Foundation
Kraft Foods
Robert K. Kraft Family, The New England Patriots Charitable Foundation
The Kresge Foundation
Constance and Harvey Krueger
B.Y. Lam Foundation
Land O’Lakes, Inc.
Sue and Al Landon
Lannan Foundation
Barbara Lee Family Foundation
Debra L. Lee, Quinn S. Coleman, Ava L. Coleman
Nancy Chang Lee
Dale L. LeFebvre
Samuel J. and Ethel LeFrak
Aimee and Robert Lehrman
The Lemelson Foundation
Thelma and Melvin Lenkin
Mr. and Mrs. Ted Leonsis
Barbara Riley Levin
Edith S. and Arthur J. Levin
Barbara and Aaron Levine
Frank Levinson Family Foundation
Leon Levy Foundation
Loida Nicolas Lewis, Leslie Malaika Lewis and Christina Lewis Halpern
The Reginald F. Lewis Foundation, Inc.
Rod Lewis and Family
Ms. May Liang and Mr. James Lintott
Roy Lichtenstein Foundation
Life Technologies Corporation
Life Technologies Foundation

Lilly Endowment Inc.
The Links Foundation, Incorporated
Lockheed Martin Corporation
Jeffrey H. Loria
Los Alamos National Laboratory Foundation
Jon and Lillian Lovelace
Lower Manhattan Development Corporation
Lowe’s Companies, Inc.
The Henry Luce Foundation
Peter and Paula Lunder
The Lunder Foundation
The Elizabeth Carolyn Lux Foundation
Phillip N. and Mary A. Lyons
The John D. and Catherine T. MacArthur Foundation
Victor and Thaderine MacFarlane and Family
Elizabeth and Whitney MacMillan
Mr. and Mrs. Peter L. Malkin
Barbara and Morton Mandel
Richard and Jane Manoogian Foundation
Christian L. and Edna M. March
Nancy and Edwin Marks
Alice S. Marriott Lifetime Trust/
The J. Willard and Alice S. Marriott Foundation
Mars, Incorporated
Frank and Susan Mars
John and Adrienne Mars
Linda A. Mars
The Mashantucket Pequot Tribal Nation
Margery and Edgar Masinter
Colin and Leslie Masson
Mastercard
Bruce R. McCaw Family Foundation
Jean B. McConville
McDonald’s Corporation
Rose A. McElrath-Slade
Nan Tucker McEvoy
Nion McEvoy
MCI WorldCom
James L. and Juliette McNeil
Medtronic Foundation
The Andrew W. Mellon Foundation
Merck & Co., Inc.
The Merrill Family Foundation
Merrill Lynch & Co. Foundation, Inc.
MetLife Foundation
Barry and Wendy Meyer Foundation
MGM Resorts International
Microsoft Corporation

Michael and Lori Milken
Gus and Deanne Miller and Family
Mitsubishi Corporation
Sidney Mobell
Tina and Hamid Moghadam
The Mohegan Tribe of Indians of Connecticut
John C. Molina
Josephine M. Molina
Therese and J. Mario Molina
The A.P. Møller and Chastine Mc-Kinney Møller Foundation
Monsanto
The Moore Charitable Foundation
Louis Bacon
The Claude Moore Charitable Foundation
Gordon and Betty Moore Foundation
Mark & Brenda Moore and Family
Wick and Bonnie Moorman
Morgan Stanley
Lester S. and Enid W. Morse
Susan and Furman Moseley
Motorola Foundation
Brian T. Moynihan and Susan E. Berry and Family
Robert O. Muller
Mr. Henry R. Muñoz III
NAMM – International Music Products Association
National Asphalt Pavement Association
National Association of Realtors
National Basketball Association
National Basketball Players Association Foundation
National Business Aviation Association, Inc.
National Football League
National Mining Association
National Stone, Sand & Gravel Association
Nationwide Foundation
Paul Neely
Nancy Brown Negley
LeRoy Neiman Foundation
H. Duane Nelson
New York Life
Stavros Niarchos Foundation
NIKE Foundation
NIKE, Inc.
The Nippon Foundation
Nissan North America, Inc.
Nordic Council of Ministers
Northrop Grumman Corporation
Susann Norton

NYSE Foundation	Lucy S. Rhame	Frank B. and Faye Sherry
Occidental	The Rhimes Family Foundation	Andrew and Anya Shiva
Ocean Conservancy	Rice Family Foundation	Shirley Phillips Sichel
Oceans 5	Dr. D. Ross Robertson	Sigma Pi Phi Fraternity/Boulé
Carroll O'Connor and	Si and Betty Robin	Foundation
Nancy Fields O'Connor	Robinson Helicopter Company	Simons Foundation
Omega Psi Phi Fraternity,	Sara Roby Foundation	Charles and Lisa Simonyi Fund for
Incorporated	Arthur and Toni Rembe Rock	Arts and Sciences
Oneida Indian Nation (New York)	David Rockefeller	Paul Singer
Timothy and Linda O'Neill	The Rockefeller Foundation	SiriusXM
Yoko Ono	Mark and Rachel Rohr	Sketch Foundation
Oracle	Rolex	Bill and Tish Slattery & the Slattery
Orkin Exterminating Company, Inc.	Rolls-Royce	Family Foundation
Bernard and Barbro Osher	Samuel G. Rose and Julie Walters	Ted Slavin Family Foundation
Lynn Roseman Owen	Susan and Elihu Rose	Alfred P. Sloan Foundation
The David and	Arthur Ross Foundation	Albert and Shirley Small
Lucile Packard Foundation	Valerie and Jack Rowe	Small World Institute Fund at Silicon
Russell E. and Wendy Palmer	David M. Rubenstein	Valley Community Foundation
Mary and John Pappajohn	Walter and Lucille Rubin	Mr. and Mrs. Frederick W. Smith
Richard D. and Laura A. Parsons	Tom and Karen Rutledge	and Family
Pearson Foundation	(Rutledge Family Foundation)	Robert Frederick Smith
Paul Peck	Elizabeth and Philip Ryan	Robert H. Smith Family Foundation
The PepsiCo Foundation	Arthur M. Sackler	Smithsonian Networks
Tyler Perry	The Arthur M. Sackler Foundation	SoftBank Group
Peterson Family Foundation	Dr. Elizabeth Sackler/The Arthur M.	Soil Science Society of America
John L. Peterson	Sackler Foundation	Elizabeth Hunter Solomon
The Pew Charitable Trusts	Else Sackler	Guenther and Siewchin Yong Sommer
William F. Pickard Family Group	Dame Jillian Sackler, D.B.E.	Southern Company Charitable
Pioneer Electronics (USA), Inc.	Dame Jillian & Dr. Arthur M. Sackler	Foundation, Inc.
Pitney Bowes Inc.	Foundation for the Arts, Sciences	Southwest Airlines
Robert W. Pittman	& Humanities	The Speedwell Foundation
Pivotal Ventures	John and Joy Safer	Michael and Jenny Messner
The John L. Plueger Family	Sage Foundation	and Family
PNC Bank	Salesforce.org	Diana Davis Spencer Foundation
Poarch Band of Creek Indians	John and Ginger Sall	Alan and Terri Spoon
Catherine and Michael Podell	San Antonio Spurs	Earl W. and Amanda Stafford
Susan and John Pohl	Jesse Ormond Sanderson, Jr. and	Starbucks Coffee Company
(The Moraine Foundation)	Robert Keith Black	The Starr Foundation
Poor Richard's Charitable Trust	Roger and Victoria Sant	State Farm Insurance Companies
Colin and Alma Powell	Deborah Sara Santana	Margaret and Terry Stent
The Principal Financial Group	The Kingdom of Saudi Arabia	Stevenson Family Charitable Trust
J.B. and M.K. Pritzker Family	Saudi Aramco	Tom and Kitty Stoner
Foundation	Jean and Paul Sauer	Patty Stonesifer and Michael Kinsley
Pritzker Traubert Foundation	Mr. and Mrs. B. Francis Saul II	Steve Stoute Family Trust
Prudential Financial	Lloyd G. and Betty A. Schermer	Iris M. Strauss
Pucci Family Foundation	SC Johnson	Dr. and Mrs. Richard Sugden
PwC Charitable Foundation, Inc.	MacKenzie Scott	Sultan Qaboos Cultural Center
Embassy of the State of Qatar	Seedlings Foundation	The Summit Fund of Washington
Qualcomm	Nina and Ivan Selin	Donald and Chacea Sundman
Jack and Marjorie Rachlin	Seneca Nation of Indians	Ellen Susman, The Susman
Franklin D. Raines and Denise Grant	ServiceNow	Foundation
Ralph Lauren Corporation	Shakopee Mdewakanton Sioux	Kelso F. and Joanna L. Sutton
Rasmuson Foundation	Community	Target
Raytheon Technologies	Shared Earth Foundation	Ambassador Nicholas F. Taubman
Reve Foundation	Peter Llewellyn Sheldon	and Mrs. Eugenia L. Taubman
Donald W. Reynolds Foundation	Shell	Patrick F. Taylor Foundation

John Templeton Foundation
Suzanne and Michael E. Tennenbaum
Juliana Curran Terian
Terra Foundation for American Art
Textron Inc.
Eugene V. and Clare E. Thaw
Charitable Trust
Thermo Fisher Scientific
Tiffany & Co. Foundation
Time Warner Foundation
Timex Corporation
TOYOTA
TRW
Joe and Clara Tsai Foundation
Earl S. Tupper
Turner Foundation, Inc.
TWA
Tyson Foods
UBS
Mr. and Mrs. Steven F. Udvar-Hazy
Robert and Lynne Uhler
Richard O. Ullman Family
Foundation
United Airlines
UnitedHealth Group
United Parcel Service
United Soybean Board
United States Mint
United States Postal Service
United Technologies Corporation
The UPS Foundation
U.S. Bank
Esme Usdan and James Snyder
The U Trust
Valero
Antoine and Emily van Agtmael
Anne van Biema
Van Cleef & Arpels
Reginald Van Lee
Verizon
Verizon Foundation
Teodoro Vidal
The Commonwealth of Virginia
John and Barbara Vogelstein
The Volgenau Foundation
VOLVO
Jean and Davis H. von Wittenburg
Walgreens Boots Alliance
Lila Wallace-Reader’s Digest Fund
Walmart
The Walt Disney Company
The Walton Family Foundation
Steuart Walton
Warner Bros.
Ed and Jackie Warner
Washington Commanders

The Denzel and Pauletta Washington
and Family Endowment
Janet M. and Laurence B. Watt
Wegmans Food Markets, Inc.
Craig and Diane Welburn and Family
Wells Fargo
Anthony and Beatrice Welters and the
Vincent Wilkinson Foundation
Alexander and Annie B. Wetmore
Dr. Coralyn Wright Whitney
John and Barbara Wilkerson
Mike Wilkins and Sheila Duignan
Norman C. and Catherine M. Willcox
Windgate Foundation
The Oprah Winfrey Charitable
Foundation
Warren and Barbara Winiarski
Harry Winston Hope Foundation, Inc.
Harry Winston Research
Foundation, Inc.
Ronald Winston
Howard H. Witsma
The World Bank
Robert L. Wright
Elaine P. Wynn & Family Foundation
Xerox Corporation
Zegar Family Foundation
Zoetis

Leadership

Board of Regents

The Smithsonian was created by an act of Congress in 1846 in accordance with the terms of the will of James Smithson of England, who in 1826 bequeathed his property to the United States of America “to found at Washington, under the name of the Smithsonian Institution, an establishment for the increase and diffusion of knowledge.” After receiving the property and accepting the trust, Congress vested responsibility for administering the trust in the Smithsonian Board of Regents. It consists of the Chief Justice of the United States, the Vice President of the United States, three members of the United States Senate, three members of the United States House of Representatives and nine citizens.

The Chief Justice
of the United States
Ex officio, Chancellor

The Vice President
of the United States
Ex officio

Steve Case
Citizen of Virginia, Chair

Risa J. Lavizzo-Mourey
Citizen of Pennsylvania, Vice Chair

John Boozman
Senator from Arkansas

Catherine Cortez Masto
Senator from Nevada

Patrick J. Leahy
Senator from Vermont

Doris Matsui
Representative from California

Lucille Roybal-Allard
Representative from California

Adrian Smith
Representative from Nebraska

Barbara M. Barrett
Citizen of Arizona

John Fahey
Citizen of Massachusetts

Roger W. Ferguson, Jr.
Citizen of Washington, D.C.

Michael Govan
Citizen of California

Michael M. Lynton
Citizen of New York

Denise M. O’Leary
Citizen of Colorado

Franklin D. Raines
Citizen of Washington, D.C.

—

Porter N. Wilkinson
Chief of Staff to the Regents

Cathy Helm
Inspector General

In fiscal year 2022

Leadership

Smithsonian National Board LEADERSHIP, ADVICE AND PHILANTHROPY

The Smithsonian’s institution-wide volunteer advisory board advises the Secretary and other Smithsonian leaders, acts as an ambassador for the Smithsonian in communities across the country, and sets an example of philanthropic leadership that inspires giving in others.

Through its 50 members and 159 alumni, the National Board’s volunteers also serve the Smithsonian by contributing their advice and service through committees and ad hoc working groups. In 2022, 37 members and alumni served on 19 advisory boards and as non-Regent members of committees of the Board of Regents, and 43 members served on eight Regional Councils. Their extraordinary commitment to philanthropy is shown through gifts totaling \$8.9 million. This figure includes \$1.9 million in unrestricted board annual giving.

LEADERSHIP

Dennis J. Keller, Chair
Michele J. Hooper, Vice Chair
Jorge G. Puente, Vice Chair
Fredericka O. Stevenson,
Vice Chair

MEMBERS

Vijay K. Anand
Kenneth J. Bacon
Elizabeth Clagett Beck,
Ex officio
Patti Bellinger
Lisa V. Bennett
Harold M. Brierley
John F. Brock, III
Ellen Bruss
Steven Cahillane
Roger W. Crandall
Edgar M. Cullman, Jr.
Donelle Dadigan
Wendy W. Dayton
Maria Luisa Ferré*
Trevor F. Fetter
Julie A. Flynn

Brenda J. Gaines
William J. Galloway†
Rick Goings
Edward R. Hintz
Nancy Hogan
David G. Johnson
Todd Krasnow
Allan R. Landon
Dale L. LeFebvre
María Amalia León
LL COOL J
David M. Love
Robert D. MacDonald
Kevin M. McGovern
Jo Michalski
Charles W. Moorman, IV
Jahm Najafi
Sarah Elizabeth Nash
Emilie Munger Ogden
Anne MacMillan Pedrero
Sarah Perot
G. Jeffrey Records, Jr.
Kenneth C. Ricci
John C. Ryan
Philip K. Ryan

Debbie Leilani Shon
Diana S. Strandberg
Naoma J. Tate
John K. Tsui
Donna Frett Zarcone

HONORARY

Max N. Berry
L. Hardwick Caldwell III
G. Wayne Clough, Ph.D.
Frank A. Daniels, Jr.†
Sakurako Fisher
Patricia Frost
Jean B. Mahoney
Paul Neely
Sandra Day O’Connor
Wilbur L. Ross, Jr.
Lloyd G. Schermer
David J. Skorton
Frank A. Weil†
Gay Firestone Wray

Membership year 2022

*Leave of absence in 2022

†Deceased

Financial Report

FISCAL YEAR ENDING SEPT. 30, 2022

The Smithsonian receives funding from federal government appropriations, other governmental entities and private sources. Public dollars conserve national collections, sustain basic research, educate the public, provide for administrative and support services and operate, maintain and protect the Smithsonian museum and research complex. Private funds leverage federal dollars and provide the critical difference for carrying out innovative research, developing and building new facilities, opening groundbreaking exhibitions, reaching out to America’s diverse communities, endowing positions and strengthening national collections. The 2022 annual audit was conducted by KPMG LLP and is available at si.edu/about/policies.

REVENUE

in percent, FY 2022

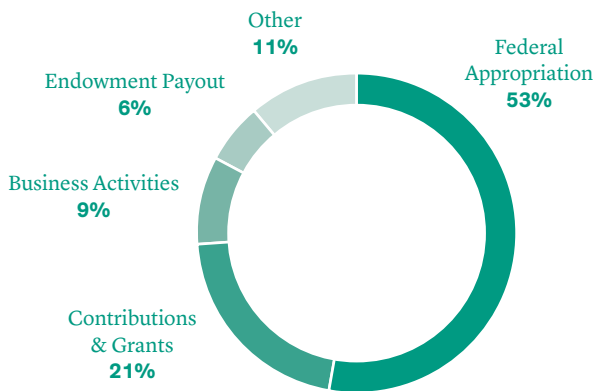

EXPENSES

in percent, FY 2022

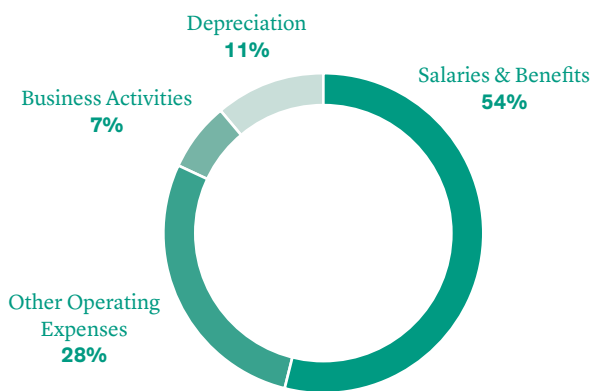

FY2022 Purchases of Property and Equipment, \$243 million

FINANCIAL POSITION

in millions of dollars, FY 2018-2022

Total Funds		Trust	Federal	Total	2021	2020	2019	2018
Assets		\$ 4,267	2,686	6,953	7,046	6,053	5,421	\$ 5,177
Liabilities		626	917	1,543	1,550	1,416	1,087	1,016
Net Assets		\$ 3,641	1,769	5,410	5,496	4,637	4,334	\$ 4,161

FINANCIAL ACTIVITIES

in millions of dollars, FY 2022 and FY 2021

	2022	2021
Operating Revenue	\$ 1,545	\$ 1,503
Operating Expenses	1,608	1,523
Increase (Decrease) in Operating Net Assets	(63)	(20)
Increase (Decrease) in Nonoperating Net Assets	(23)	879
Total Increase (Decrease) in Net Assets	\$ (86)	\$ 859

NET ASSET BALANCE

in millions of dollars, over five years



Endowment Report

FISCAL YEAR ENDING SEPT. 30, 2022

The Smithsonian endowment is a critical and perpetual source of funding to support our mission for the increase and diffusion of knowledge. It enables us to innovate, plan, recruit and retain visionary leaders and thinkers, keeping us in the vanguard of scientific, cultural, historic and artistic inquiry. Continued philanthropic gifts, combined with a long-term investment horizon, have been essential to the strength and growth of the Smithsonian endowment. Since the Office of Investments was established in 2006, the endowment has received over \$640 million in gifts and gained over \$1.9 billion from investment returns. That has resulted in providing over \$1 billion to Smithsonian-wide programs not supported by federal dollars.

The Smithsonian Endowment was established in 1846 with a \$508,000 bequest from founding donor James Smithson. As of Sept. 30, 2022, at \$2.4 billion, there are 726 endowments invested as a single pool of capital. This incredible growth demonstrates how the impact of an endowment gift is not only enduring, but it also compounds and grows over time.

FY22 ENDOWMENT DISTRIBUTIONS
in millions of dollars

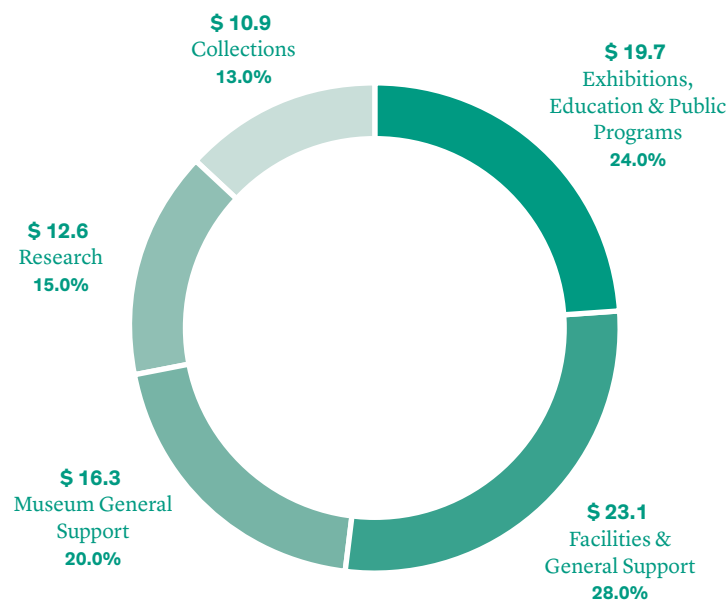

COMPARATIVE PERFORMANCE

Smithsonian Institution Endowment as of Sept. 30, 2022

	Trailing 1 Year	3 Years	5 Years	10 Years
Smithsonian Endowment	-5.0%	13.4%	12.0%	10.3%
Policy Benchmark	-4.7%	8.2%	6.4%	5.9%
Cambridge Associates Peer Median ¹	-12.4%	6.5%	5.9%	6.8%

¹ Cambridge Associates Peer Group includes over 380 foundations, universities and nonprofit organizations.

ENDOWMENT VALUE OVER TIME

2006-2022 in millions of dollars

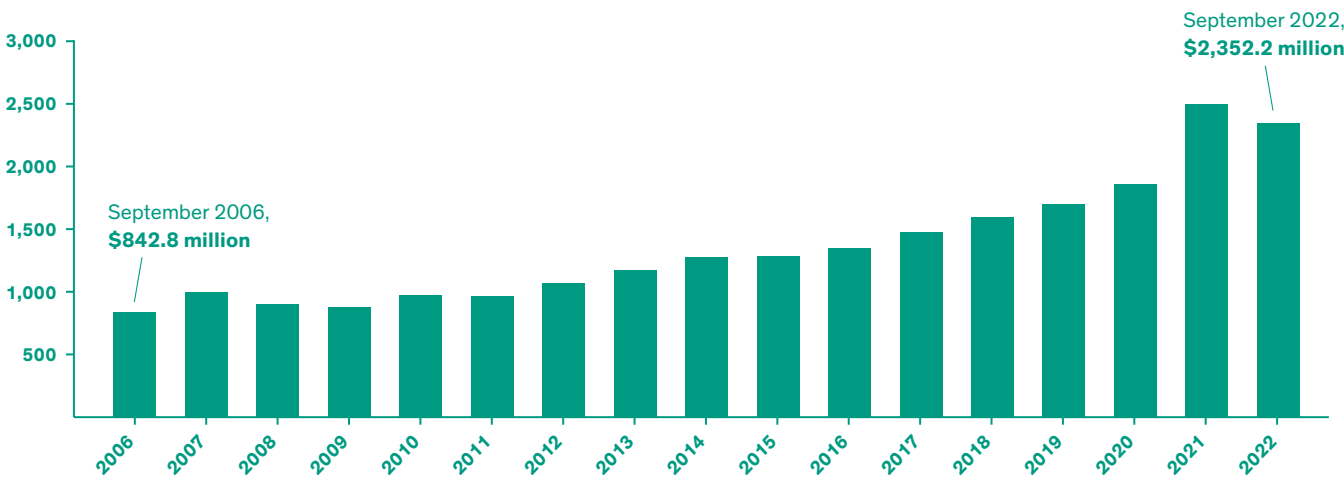

Philanthropy Report

FISCAL YEAR ENDING SEPT. 30, 2022

This report gratefully acknowledges the transformative generosity of our donors. Thousands of individuals, members, foundations, corporations and others have made gifts to the Smithsonian this year. Every gift advances the institution’s ambitious vision to discover new knowledge and educate and inspire future generations. These charts provide information on the sources and uses of private dollars contributed to the Smithsonian in fiscal year 2022.

FUNDS RAISED BY SOURCE

in millions of dollars

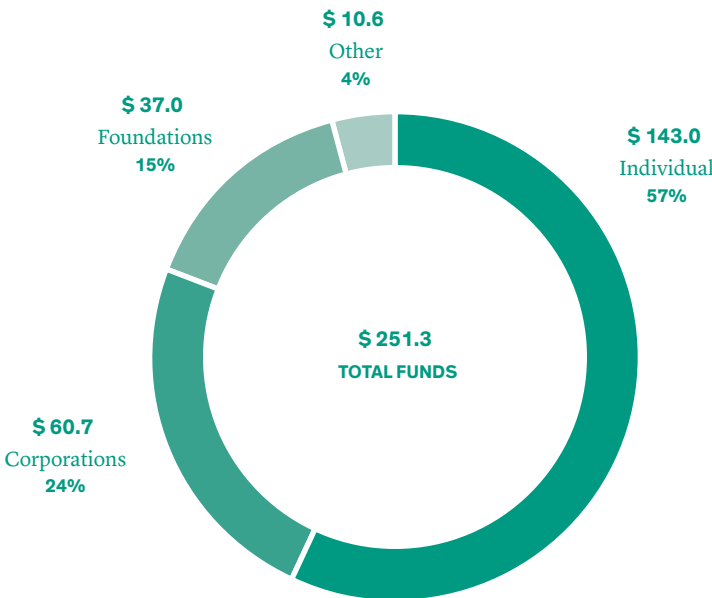

FUNDS RAISED BY PURPOSE

in millions of dollars

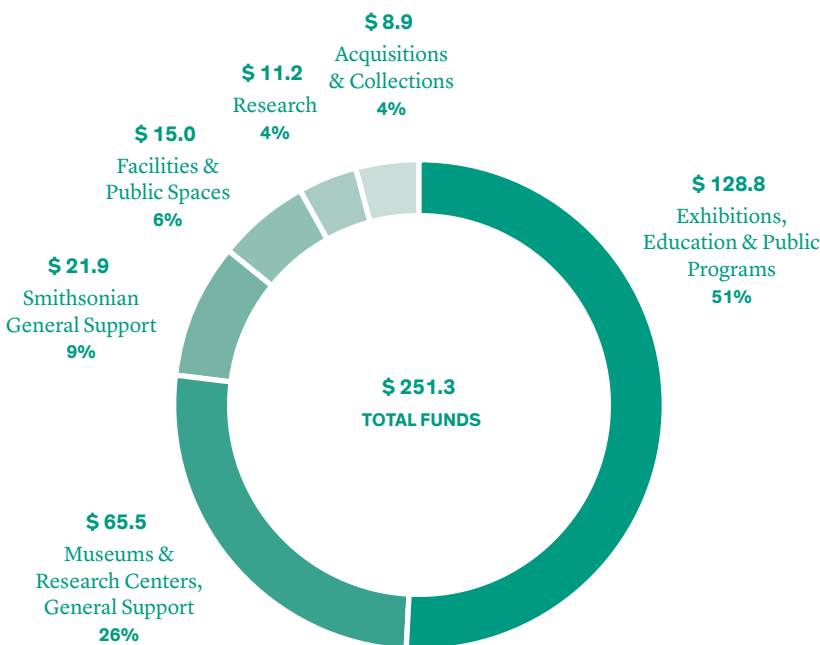

Ways to Give

Generations of donors have brought the Smithsonian to where it is today. The Smithsonian matters more than ever as a force for civic engagement, education and inspiration, across the nation and world. Your gifts power our impact.

The Smithsonian welcomes individual gifts of any size. Gifts can either be in general support of our mission or directed to a specific museum, research center or project. Donors of \$1M and up receive special recognition as members of the Smithsonian Academy. Gifts can be accepted as check, cash, gifts of stock or made online at si.edu/support. For more information about making your gift or the Smithsonian Academy, please contact Stephanie Linehan, director, National Advancement and Outreach: linehans@si.edu.

Online Giving

Donating to the Smithsonian online is fast, easy and secure. Make your tax deductible gift at:

si.edu/onlinegiving

Membership

With members from across the nation, the Friends of the Smithsonian and James Smithson Society provide support for the institution’s mission and strategic plan priorities. Those who join may enjoy a wide variety of benefits and events. Annual membership levels range from \$75 to \$50,000 and above.

800.931.3226
membership@si.edu
si.edu/onlinemember

Many individual Smithsonian museums and research centers offer their own memberships. To learn more, visit the website of the museum that interests you.

Gift Planning

Those who provide for the Smithsonian through their will, living trust, charitable trust, gift annuity, real estate or other complex assets build a strong future for the institution. Smithsonian Legacy Society members are kept well informed of the latest exhibitions, programs and scientific discoveries and have unique opportunities to participate in special activities and trips.

888.419.7584
legacy@si.edu
legacy.si.edu

Corporate Memberships and Sponsorships

Corporations play a vital philanthropic role in today’s Smithsonian. We welcome corporate engagement and offer membership through the Smithsonian Corporate Membership Program and sponsorship opportunities in support of various institutional projects.

Contact us to learn more about how a Smithsonian partnership can complement your corporate objectives.

202.633.0016
scmp@si.edu
si.edu/corporate

For Further Information

To learn how you can support the Smithsonian and its dynamic mission “for the increase and diffusion of knowledge,” please contact:

Robert J. Spiller
Assistant Secretary for Advancement
Office of Advancement
Smithsonian Institution
MRC 027, P.O. Box 37012
Washington, D.C. 20013-7012

202.633.4300
giving@si.edu
si.edu/giving



Administration

Lonnie G. Bunch III
Secretary

Meroë Park
Deputy Secretary and Chief
Operating Officer

Kevin Gover
Under Secretary for Museums,
Education and Research

Ronald Cortez
Under Secretary for
Administration

Ellen Stofan
Under Secretary for Science
and Research

Monique M. Chism
Under Secretary for Education

Robert J. Spiller
Assistant Secretary for
Advancement

Julissa Marengo
Assistant Secretary for
Communications
and External Affairs and Chief
Marketing Officer

Gregory R. Bettwy
Chief of Staff to the Secretary

Farleigh Earhart
Acting General Counsel

Rudy D. Watley
Acting Director, Office of
Equal Employment
and Supplier Diversity

Museums

**Anacostia Community
Museum**
Melanie Adams, *Roger Ferguson*
and *Annette Nazareth* *Director*
1901 Fort Place, S.E.
Washington, D.C. 20020-3230
202.633.4839

Arts and Industries Building
MRC 016, P.O. Box 37012
Washington, D.C. 20013-7012
202.633.5153

**Cooper Hewitt, Smithsonian
Design Museum**
Maria Nicanor, *Director*
2 East 91st Street
New York, N.Y. 10128-0606
212.849.8400

National Museum of Asian Art
Chase F. Robinson,
Dame Jillian Sackler *Director*
MRC 707, P.O. Box 37012
Washington, D.C. 20013-7012
202.633.0456

**Hirshhorn Museum and
Sculpture Garden**
Melissa Chiu, *Director*
MRC 350, P.O. Box 37012
Washington, D.C. 20013-7012
202.633.2824

**National Air and Space
Museum and the Steven
F. Udvar-Hazy Center**
Christopher Browne,
John and Adrienne Mars *Director*
MRC 310, P.O. Box 37012
Washington, D.C. 20013-7012
202.633.2350

**National Museum of African
American History and Culture**
Kevin Young, *Andrew W.*
Mellon *Director*
MRC 1400, P.O. Box 37012
Washington, D.C. 20013-7012
202.633.4751

**National Museum
of African Art**
John K. Lapiana, *Acting Director*
MRC 708, P.O. Box 37012
Washington, D.C. 20013-7012
202.633.4610

**National Museum of
American History,
Kenneth E. Behring Center**
Anthea M. Hartig,
Elizabeth MacMillan *Director*
MRC 622, P.O. Box 37012
Washington, D.C. 20013-7012
202.633.3435

**National Museum of the
American Indian**
Cynthia Chavez Lamar, *Director*
MRC 590, P.O. Box 37012
Washington, D.C. 20013-7012
202.633.6700

**National Museum of the
American Latino**
Jorge Zamanillo, *Director*
MRC 512, P.O. Box 37012
Washington, DC 20013-7012
202.633.1240

**National Museum of
Natural History**
Kirk Johnson, *Sant* *Director*
MRC 106, P.O. Box 37012
Washington, D.C. 20013-7012
202.633.2664

National Portrait Gallery
Kim Sajet, *Director*
MRC 973, P.O. Box 37012
Washington, D.C. 20013-7012
202.633.8276

National Postal Museum
Elliot Gruber, *Director*
MRC 570, P.O. Box 37012
Washington, D.C. 20013-7012
202.633.5500

**Smithsonian National
Zoological Park and
Conservation Biology
Institute**
Brandie Smith,
John and Adrienne Mars *Director*
3001 Connecticut Avenue, N.W.
MRC 5508
Washington, D.C. 20008
202.633.4442

**Smithsonian American Art
Museum and its Renwick
Gallery**
Stephanie Stebich, *The Margaret*
and *Terry Stent* *Director*
MRC 970, P.O. Box 37012
Washington, D.C. 20013-7012
202.633.8430

**Smithsonian American
Women's History Museum**
Lisa Sasaki, *Interim Director*
MRC 057, P.O. Box 37012
Washington, D.C. 20013-7012
202.633.3590

Research Centers

Archives of American Art
Anne Helmreich, *Director*
MRC 937, P.O. Box 37012
Washington, D.C. 20013-7012
202.633.7957

**Center for Folklife and
Cultural Heritage**
Clifford R. Murphy, *Director*
MRC 520, P.O. Box 37012
Washington, D.C. 20013-7012
202.633.1141

**Museum Conservation
Institute**
Jessica S. Johnson, *Acting Director*
4210 Silver Hill Road
Suitland, Md. 20746-2863
301.238.1205

**Smithsonian Astrophysical
Observatory**
Lisa J. Kewley, *Director*
60 Garden Street
Cambridge, Mass. 02138
617.495.7100

**Smithsonian Environmental
Research Center**
Anson H. Hines, Jr., *Director*
647 Contees Wharf Road
Edgewater, Md. 21037
443.482.2208

**Smithsonian Libraries
and Archives**
Tamar Evangelestia-Dougherty,
Director
MRC 154, P.O. Box 37012
Washington, D.C. 20013-7012
202.633.2240

**Smithsonian Tropical
Research Institute (Panama)**
Joshua Tewksbury, *Director*
9100 Panama City Place
Washington, D.C. 20521-9100
011.507.212.8086

Education and Outreach

**Office of Academic
Appointments and
Internships**
Pamela E. Veenbaas,
Interim Director
MRC 902, P.O. Box 37012
Washington, D.C. 20013-7012
202.633.7070

**Smithsonian Asian Pacific
American Center**
Yao-Fen You, *Acting Director*
MRC 516, P.O. Box 37012
Washington, D.C. 20013-7012
202.341.7742

Smithsonian Associates
Frederica Adelman, *Director*
MRC 701, P.O. Box 23293
Washington, D.C. 20026-3293
202.633.8628

**Smithsonian Office of
Educational Technology**
Darren Milligan, *Acting Director*
MRC 508, P.O. Box 37012
Washington, D.C. 20013-7012
202.633.5297

**Smithsonian Institution
Traveling Exhibition Service
and Smithsonian Affiliations**
Myriam Springuel, *Director*
MRC 941, P.O. Box 37012
Washington, D.C. 20013-7012
202.633.3137

**Smithsonian Science
Education Center**
Carol L. O'Donnell, *Director*
MRC 952, P.O. Box 37012
Washington, D.C. 20013-7012
202.633.2972

As of June 28, 2023

Smithsonian 2022 is published
by the Smithsonian Office of
Advancement. Available online at
go.si.edu/Smithsonian2022

Charlotte Gaither, *Director of
Constituent Engagement*

Laura Hambleton, *Editor*

Elizabeth McNeely, *Managing Editor*

Dawn Cunningham, Miranda Ellison,
Julia Ross, Linda Schmidt, Elise Walter, *Writers*

Elizabeth Sherman, *Contributing Editor*

Sydney Cha, *Research Assistant*

Abigail Pocasangre, *Photo and Web Editor*

Polygraph, *Design*

Printed by Worth Higgins & Associates

Printed on FSC- and SFI-certified recycled paper containing
10 percent post-consumer waste

ENDPAGES Illustrations made by young
people across the nation who are already
imagining a brighter shared future.



FRONT COVER In 2018, while serving as a Smithsonian Artist Research Fellow, artist Ayana V. Jackson began to envision an exhibition about history, race and resilience. That exhibition, *From the Deep: In the Wake of Drexciya with Ayana V. Jackson*, recently opened at the National Museum of African Art.



OFFICE OF ADVANCEMENT
Smithsonian Institution
MRC 527, P.O. Box 37012
Washington, D.C. 20013-7012
202.633.4300
go.si.edu/Smithsonian2022

